The Tribune's
Advertisers get results in the TRIBUNE—a small ad. is sure to bring you what you want.

Oakland Tribune.

The Tribune
has a direct wire in its Office and gets the news from all over the world. It is the only Associated Press paper in Alameda County.

VOL. LIV | OAKLAND, CALIFORNIA, WEDNESDAY EVENING, OCTOBER 23, 1901 | NO. 239

BLACK FOR THE NIGHT SCHOOLS.

MAYOR BARSTOW'S SUGGESTION FLUTTERS BOARD OF EDUCATION.

SUGGESTION TO SUPT. M'CLYMONDS.

Mayor Barstow's suggestion that the night schools be kept running by temporarily suspending the physical culture and Cooking and Sewing classes at the High School has created something of a stir in the Board of Education. These classes at present are costing an aggregate of $2,320 a year for teachers besides several hundred dollars of incidental expense. If they were discontinued the Board would have something like $2,500 to devote to the night schools, if it can be done legally.

School Director Button doubts whether the Board can use High School funds for night school classes, but there are others who cannot understand how the Board can spend money for teaching cooking and sewing yet be without authority to expend it for schooling as it is commonly and properly understood. It is settled that the Council has no power to devote any of the money coming in from delinquent taxes to the schools until the close of the fiscal year. If there be any residue after all back bills are paid, the Council could appropriate it to the schools, but that is a remote and uncertain contingency, and teachers cannot be expected to give their services to the city in the mere hope of receiving something at the end of the year. On all sides this is not regarded as practicable nor just. There is no money in the General Fund that the Council can give the School Board, and that is the only fund out of which it is at liberty to appropriate money. If all the taxes are paid promptly the General Fund will have little to spare over and above absolutely necessary current demands, and if there be litigation, as is threatened, and consequent delay there is no hope of any margin at all. As matters stand now the Council is powerless to afford any relief.

There is no hope of the Supreme Court modifying its decree depriving night schools from support of the State and County School Fund. Section 6 of Article IX of the State Constitution expressly makes the prohibition, so that it is useless to hope that the courts will reverse the original ruling. The funds must be looked for elsewhere. As the Council can give no money, the only solution appears the

(Continued on Page 2.)

ROOSEVELT ARRIVES AT YALE.

PRESIDENT IS GIVEN A WARM WELCOME BY STUDENTS AND FACULTY.

LARGE PARADE OVER COLLEGE CAMPUS.

NEW HAVEN, Conn., Oct. 23.—Representatives of many peoples and creeds, of the learned professions and of the industries and literature, were honored by Yale University today, and in turn paid homage to the great institution of learning, which is celebrating the completion of the second century of its existence, as they marched behind Yale's colors, delegates to the great festival, and participated in the closing functions of the celebration.

New Haven was literally Yale-mad. Schools, factories and stores were closed, while the townspeople thronged the streets to do honor to the President of the United States, the guest of the University. A finer October day could not well be imagined.

Closing Exercises.

The closing exercises of the bi-centennial were officially commemorative. Classical music, a commemorative poem and a Greek festival hymn had been composed for the occasion, a commemorative address by David J. Brewer, Associate Justice of the United States Supreme Court, and finally the closing with the hoods of honorary degrees of great men, a list of whom affords a roster of monumental fame, these constituted the day's exercises.

With the dedication of another hall and a farewell reception by the president of the University, the bi-centennial of Yale closes.

Roosevelt Arrives.

President Roosevelt and party arrived at 9:30. At Farmington a considerable company had gathered to bid him good-bye. There were many people at the stations along the way, and cheering was heard as the President's train rushed through.

In addition to the regular party, the President was accompanied on the trip by Governor McLean, Commander and Mrs. Cowles. Miss Alice Roosevelt, his daughter; Miss Helen Roosevelt, his niece, and Mrs. W. Bayard Cutting of New York.

The crowd at the station was a big one and demonstrative in its welcome to the President.

Gorgeous Parade.

President Hadley of Yale and Mayor

(Continued on Page 2.)

OREGON TRAIN HELD UP BY TWO BANDITS.

Messenger C. Charles Bravely Handles Dynamite and Saves the Treasure Box---Robbers Forced to keep Clear of Express Car.

EUGENE, Oregon, Oct. 23.--The north-bound Southern Pacific Overland Express which was due here at 3:42 this morning, was held up by robbers near Walkens Station, fifteen miles south of here, at 3 o'clock this morning, and the express car badly damaged but the booty of the robbers amounted to little.

Bandits Board Train.

Two men boarded the train at Cottage Grove, climbing on as the train pulled out.

After passing Walkers, which is four miles from Cottage Grove, they climbed over the tender and covered Engineer Jack Nichols and the fireman and his helper.

The train was ordered stopped after which the fireman and helper were ordered to uncouple the train between the express car and the first coach.

Brave Messenger.

Engineer Nichols was then ordered to pull ahead, the fireman and helper being left behind.

After going a short distance the train was stopped by the robbers who proceeded to the express car taking with them the engineer.

The express car was blown open with dynamite and Express Messenger C. Charles was ordered out but refused and with his shotgun commanded the situation inside the car.

The robbers ordered him to come out or be blown up with the car, but he responded: "Blow and be d—d."

Car Riddled With Bullets.

The car was then riddled with rifle bullets, which did not injure the messenger, who kept up a continuous fire from the inside, which held the robbers at bay.

A charge of dynamite was then thrown into the car with a burning fuse, but Charles grabbed it and threw it outside, where it exploded.

Held the Robbers at Bay.

Next the robbers compelled the engineer to crawl up to the opening inside of the car, hoping to use him as a protection from the messenger's shots, but the messenger kept up a steady fire over the engineer's head and still held the robbers at bay.

Did Not Get Treasure.

The robbers then gave up the task of securing the express treasure and went for the mail.

They secured the registered mail, then cutting the engine out from the rest of the train, ordered Engineer Nichol to pull away.

They ran to Juggins Point in the outskirts of Eugene, where they disembarked and ordered the engineer to return and get his train.

Posses in Search.

The train arrived here at 7:30, about four hours late. The news was wired from Saginaw and officers were out in search of the robbers early this morning, but as yet have secured no trace of them.

They are handicapped by having no description of the men.

Posses from both Lane and Douglas counties are out in search of the bandits.

News in San Francisco.

SAN FRANCISCO, Oct. 23. — The following telegram regarding the train hold-up in Oregon, has been received at Southern Pacific headquarters:

Train No. 16 was boarded by masked men at 2 o'clock this morning at Cottage Grove, and the engineer was forced to stop near Walker.

The robbers dynamited the express car but did not succeed in opening the safe. The engineer was then forced to run his train to a point half a mile east of Goshen, where the robbers took the registered mail.

The train was then ordered to Eugene, where the robbers got off.

The Sheriffs at Eugene and Roseburg were notified, and posses are now out.

The passengers were not molested.

LAWYER HAYNE WORKING UP A JOB TO TIE UP CITY TAXES IN LITIGATION.

Robert Y. Hayne, the San Francisco lawyer who mismanaged and lost the suit brought against the city by the Water Company and was summarily kicked out of the case by the Council, has cooked up another job to milk this town and tangle it up with more litigation His pretense for breaking in this time is the increase in the assessments of some of the large taxpayers, and he has some backers busy working up a case for him.

Hayne is having a circular presented to the property owners whose assessments have been raised, agreeing to contest the matter in the courts FOR SIXTY PER CENT OF THE AMOUNT OF ADDITIONAL TAXES THEY WILL HAVE TO PAY, the taxpayers to pay the costs.

This means that if he won the case, which is most improbable, the taxpayers would save little or nothing.

Plainly put, the proposition is for the taxpayers to try to keep the money from the city in order to give the bulk of it to a San Francisco lawyer who is willing to injure the city in any way that he can provided there is a chance for him to squeeze a fee out of somebody.

The total amount of taxes on the property involved is something like $54,000, and the amount of the increase is between $10,000 and $12,000. Sixty per cent of this would make a nice plum. Hayne hopes he may get this and at the same time he hopes to tie up the taxes and embarrass the city government. He risks nothing but his time, which is not valuable, and the deluded taxpayers will have to foot the bill of costs in any event.

Several of the leading property owners, when this precious document was presented to them, very pointedly asked way they should refuse to pay the money to the city, which needs it for the maintenance of schools, streets, police and fire protection, merely in the hope of giving it to Hayne, who is not even a resident of Oakland. So far as known, not many property owners have yet signed, but some of the persons who are loudly clamoring for more money for the schools and the library are busy working up this job under the rose. Apparently they are standing in with Hayne in the hope of causing a complete break-down in the city's finances.

Auditor Breed said he had heard something of this project, but denied having seen the circular in question. He admitted having heard that the document was being circulated quietly, but declared that he had nothing to do with it or that he was privy to it.

P. J. von Loben Sels has been collecting money to pay the incidental expenses of instituting a contest, and the property owners whose assessments were raised have been sent a circular which is given below. The agreement to give Hayne sixty per cent of the amount of increased taxes is presented to the property owners for signature in case they accede to its terms.

THE CIRCULAR.

The circular reads as follows:

"There was a committee appointed at a meeting of interested property owners with instructions to devise ways and means by which the validity of the increase of the valuation recently made by the City Council of Oakland might be tested.

"This committee has made most favorable terms with Robert Y. Hayne, Esq., who will take the case on a contingency, that is to say there will be no charge for legal services if the case is lost in the Superior Court and finally lost in the Supreme Court. It is almost impossible to give the time to see all property owners interested, so that if you will kindly make it your business to see the undersigned at this place of business, you will be doing yourself a service as well as helping to maintain a principle.

"If you do not join this committee, it will be well to remember that you may have much cause to regret it by future actions of a similar Board of Equalization. Kindly make appointment on enclosed postal card.

"Your assessment has been raised $——."

CENSURE FOR THE CAPTAIN AND THE PILOT.

VICTORIA, B. C., Oct. 23. — The Commissioner and Assessors appointed to inquire into the loss of the steamer Islander, this morning gave out their finding. In substance it is as follows:

That the Islander was wrecked on the night of August 15, 1901, by contact with some unknown substance (presumably ice drift very much submerged) sinking in deep water in less than twenty minutes after the collision, and resulting in the loss of lives of the master, sixteen of the crew and twenty-three of the passengers.

The evidence clearly shows that the capacity of the boats was sufficient to accommodate every person on board, but on account of improper management and discipline there was a rush to the boats at the last moment, which was beyond the control of the few officers and members of the crew engaged in betting the boats into the water, thereby preventing the rescue of several valuable lives.

While due praise must be awarded to those of the officers and crew who remained on the ship until she sank and their efforts in assisting many of the passengers in reaching the boats, we cannot ignore the fact that there was an unpardonable lack of appreciation of existing danger to the fellow passengers shown by those in the boats regarding the rescue of others who for the want of an opportunity had not been able to avail themselves of a chance of boarding the boats before they left the ships side. It does not appear from the evidence that the master realized the imminent danger, by placing an efficient crew at each boat and in assigning a proper quota of passengers in each boat. We think Pilot Leblanc is open to censure for keeping the ship at full speed; we would also condemn the custom apparently in vogue in coast waters of leaving the bridge of a steamer at night in charge of only one officer.

We also find that there is no evidence before us that the loss of the Islander was due to the intemperance of the master or others.

FIVE POLICEMEN ARE DROPPED AND COUNCILMEN NOW DECLARE WAR.

At the regular meeting of the Police and Fire Commissioners this morning there were present Commissioners Turner, Mayor Barstow and President Johnson.

I accordance with the ordinance passed by the Council and signed by the Mayor, five regular police officers were dropped from the Police Department, the dismissal taking effect today. The names of the officers dropped are:

W. F. WOODS.
C. F. LAYTON.
J. B. BOYCE.
E. J. G. HAHN.
C. H. TUMAN.

The only other change in the police force was the reduction of Sergeant Charles E. Clarke to the ranks. The reduction takes effect today.

The following is the resolution dismissing the five police officers, it being unanimously adopted without comment:

"Whereas, Because of the insufficiency of the public revenue to meet current expenses in conducting the city government; and

"Whereas, The City Council by Ordinance No. 2110 authorizes and directs the Board of Police and Fire Commissioners of the city of Oakland to decrease the police force of said city by removing therefrom five police officers; therefore, be it

"Resolved, That the following named regular police officers, viz: W. F. Woods, C. F. Layton, J. B. Boyce, E. J. G. Hahn and C. H. Tuman, be and they are hereby removed from the police force of the city of Oakland, and the resolutions appointing them are hereby rescinded."

The Republican members of the Council were fiercely indignant when they learned of the changes made in the Police Department, and they were not backward in making threats of reprisal. They declared that they had been thrown down by the Police Board, and their friends dropped and the most obnoxious pets of the Dalton push retained.

"Watch for something to drop at the meeting of the Council," said one member in a rage. We recommended that

M'CLOUD.
SILL.
CLARKE.
WOODS.

be dismissed. Only Woods was fired and he was the least objectionable of the lot. Poor old Boyce, whose wife died a short time ago, was discharged without warning. He has six children and has been paying money into the relief and pension fund for fifteen years. But he was our friend, and that was enough to do him. McCloud, who is the most inveterate and offensive politician on the force, was retained, apparently to show how little we were considered. McCloud is constantly abusing members of the Council in public places, and fought the Republican ticket from top to bottom during the last campaign.

"Clarke is another duck who makes it a point to heap abuse on the Council, and I guess that gave him a cinch on his job, but poor Hahn, who minds his own business and did nobody any harm, was thrown out in the snow.

"How will it look if a resolution is passed at the next meeting firing John Wilds, the City Hall janitor, and Frank Colvin, the night watchman. What do you think of firing Hanford, the stenographer, who is kept because of charity: and a Sanitary Inspector and other pets of the Board of Works that the Council have been taking care of? If we don't go down the line I'm mistaken. We have been slapped in the face and our friends kicked out without warning. I don't propose to stand it any longer."

"Neither do I," said another.

"Nor I," said a third.

"When we get through kicking the grief will be pretty well distributed," said the first Councilman. So it looks like there would be razors in the air at the next Council meeting.

MOTHER AND HER CHILD BURNED.

CORONA, Cal., Oct. 23.—While in the act of lighting a fire with kerosene last night Mrs. F. P. Noble and her little 3-year-old child were burned so severely that the baby died in convulsions and the mother is not expected to live.

The kerosene became ignited, set the room ablaze, and before the mother with her baby in her arms was able to escape the flames had enveloped them. Mrs. Noble rushed screaming to a window, fell through to the ground below, where she rolled about in a vain attempt to put out the fire.

The mother was found terribly burned, pressing the child to her and hoping it still lived.

Her clothing was burned away.

ONE KILLED AND OTHERS INJURED.

MICHIGAN, N. D., Oct. 23.—Passenger train No. 4, the east-bound flyer on the Great Northern Railroad, was run into near Petersburg by a helper engine. The fireman on the helper engine was killed and a brakeman had both legs cut off. The sleeping car porter was seriously injured. As far as can be learned no passengers were injured.

MINERS ARE STILL IN SESSION

SAN FRANCISCO, Oct. 23.—The tenth annual convention of the California Miners' Association entered upon the last day of its session this morning. There was, perhaps, a smaller attendance than on any previous day, but no less enthusiasm.

The interest of the convention was largely directed to the plan to establish a Department of Mining in Washington. It is apparent to the Association that such a Bureau is necessary for the protection of mining interests throughout the United States, but the problem is how to induce Congress to take action. The question was largely threshed out in a special committee meeting last night and there the general opinion was that little could be accomplished without the assistance of the miners of the Eastern States.

The committee recommended that an appropriate resolution be endorsed and passed by the convention endorsing the urgent claim made by the mining industry of this country calling for the creation of a Department of Mines and Mining, and requesting the California delegation in Washington to use its utmost endeavors toward having a bill passed with this end in view.

It further suggested that the Committee on Legislation be requested to prepare a suitable bill on that subject to be submitted to the Executive Committee of the Association at its first meeting.

HE DROVE THE CHINESE INTO RIVER.

DR. GEORGE AUGUR, FORMERLY OF OAKLAND, SAYS HE CAN CURE LEPROSY.

NEWS BY MAIL FROM HONOLULU.

(Correspondence of Associated Press.)

HONOLULU, T. H., Oct. 16, via San Francisco, Oct. 23.—Baron Alexander Kahlbahrs, the Russian General who commanded the troops of the Czar in Manchuria during the recent troubles, stopped in Honolulu last night as a through passenger for San Francisco on the steamship City of Peking. He gave out an interview in which he stated that the province of Manchuria is entirely subjugated to Russian rule. It is stated that Kahlbahrs is the General who gave the famous order which caused Russian troops to drive thousands of Chinese into the Amur river.

The Baron says that the province of Manchuria is entirely under the domination of Russia at the present time, and that this has opened the way for the Trans-Siberian Railway to continue through the province to Port Arthur, giving a stretch of rail from the Yellow Sea to Moscow.

Baron Kahlbahrs is on his way to St. Petersburg, where he will report on his military operations, which he says were completely successful.

The police have been arresting many Porto Ricans as vagrants recently, and an unprecedented amount of begging is reported all over Honolulu. Yesterday one Filippo Ango, arrested as a vagrant, produced $4,000 in cash and notes from his pockets.

ERECT A MONUMENT.

There is a movement in Honolulu to erect a monument in honor of the late President. It is supported by all elements.

DR. AUGUR'S SUCCESS.

Dr. Geo. J. Augur, a local physician,

(Continued on Page 2.)

THE GUESTS BARELY ESCAPED THE FIRE.

FRENCH LICK, Ind., Oct. 23.—Fire broke out in the bath room of the French Lick Springs Hotel this morning, and for a time it looked as if the entire building, containing about 300 guests, would be destroyed. All escaped amid great excitement. The fire was put under control by the hotel fire department, and two hours after the fire broke out the guests were back in their rooms. Loss about $12,000.

THREE MEN KILLED IN HOLY TERROR MINE.

DEADWOOD, S. D., Oct. 23.—Three men lost their lives in the "Holy Terror" mine at Keystone last night, from foul air. Their names were: Lew Crowther, Andrew Miller, Peter Pehlman.

With three other miners they had been lowered to the 1,200 foot level and the machinery failed to work. It was impossible to get them out in time.

EYES

Do they smart and burn or tire after reading or sewing, pain in or around them, along the temples or at the nape of the neck? Properly fitted glasses relieve them. *No extra charge for examination.*

F. W. LAUFER,
1001 Washington St.
Corner Tenth
In Wishart's Drug Store

SIGSBEE SAID FLEET WAS AWAY.

DECLARED SPANISH WERE NOT IN HARBOR OF SANTIAGO.

NOT MANY MORE WITNESSES FOR DEFENSE.

WASHINGTON, Oct. 23.—The Schley Court of Inquiry is rapidly approaching its closing days, as was made evident by many circumstances today. One of these was the removal from the court room of most of the tables which were placed there for the press. Comparatively few of these tables were ever used, and they have been taken away.

At the beginning of today's proceedings, Attorney Rayner, chief counsel for Admiral Schley, said that he would not have more than twelve or fifteen witnesses to examine, and that the examination of these would require comparatively little time. The principal witnesses yet to come are Admiral Schley and Captain Clarke. It is expected that Admiral Schley's testimony will cover at least a day or two, the length of time depending upon the extent of the cross-examination to which he will be subjected. Captain Clarke probably will be the last witness before the Admiral is heard, but his statement, it is expected, will be comparatively brief.

Witnesses in Court.

There was an unusually long list of witnesses of former days present in the court at today's session for the purpose of correcting their testimony. The first of the new witnesses called was James H. Hare, who as a photographer for an illustrated weekly newspaper witnessed and made photographs of the battle of July 3. He was followed by Mr. William L. Hill, who was chief boatswain on the flagship Brooklyn during the Cuban campaign, and who had especial charge of the work of coaling. Other witnesses called for the day were Franklin T. Applegate, a gunner on the Brooklyn; Major Paul St. C. Murphy, who was in command of the marines of the flying squadron, and whose headquar-

(Continued on Page 2.)

SPECIAL AUCTION

Of elegant almost new furniture, on Thursday, October 24, at 11 A. M., at 526 Twenty-ninth street near Telegraph avenue. On account of removal to Los Angeles. Grand parlor upholstery, couches, golden oak folding bed, bedroom sets, pillows, sheets, comforters, hair mattresses, especially fine Brussels carpets, kitchen range, chiffoniers, agate ware, garden tools, blue flame oil stove and large number of fine and expensive household requisites.

Ladies, attend for bargains at your own price, as every article must and will be sold. OSCAR S. MEYSEL & SON, Auctioneers.

Office, 418 Fourteenth St., near Broadway. Phone black 3531.

$8000

ON EIGHTEENTH STREET
BEAUTIFUL HOME
N. W. Corner Lot—120 x 130
House—10 Rooms
All Modern.
Worth $15,000
Woodward, Watson & Co.
Successors to WILLIAM J. DINGEE
903 BROADWAY.

Cordial Invitation

It will afford us much pleasure to show you our new Safe Deposit Vaults and to explain how we give perfect security to all valuables left with us

INDIVIDUAL STEEL SAFES FOR RENT
FOUR DOLLARS A YEAR

The Oakland Bank of Savings
Broadway and Twelfth Streets

Authorized Capital - - -	$1,000,000.00
Capital Paid In - - - - -	480,000.00
Reserve Fund - - - - - -	170,803.63
Deposits, July 1, 1901 - - -	7,374,984.37

ISAAC L. REQUA, President. *W. W. GARTHWAITE, Cashier*
HENRY ROGERS, Vice President. *E. C. HAGAR, Assistant Cashier*

Agard & Russell Co.

GROCERS

475-479 Fourteenth St.

From a storefull of seasonable, good things we will to-day specially mention:

Uneeda Biscuit

Uneeda Milk Biscuit; Kennedy's Oysterettes, delicious Zu Zu Snaps; all are appealingly appetizing, package, **5 cents**

Sugar Wafers

to be had in all flavors, Carefully packed, always crisp, delicately tasty, ½ lb. tins, **25 cents**

Wafers and Biscuits

—a full stock of Kennedy, Bremner, Holmes & Coutts, Bremner's Butter Wafers are the thinnest, lightest, flakiest biscuit created by the baker's skill.

HE DROVE THE CHINESE INTO RIVER.

(Continued From Page 1.)

applied to the Board of Health for permission to privately treat some leprosy cases, claiming to have a cure, but he was refused. The law requires that all cases shall be reported to the Board at once, and the sufferers deported at once to the settlement at Molokai. He has made a protest on the ground that such a policy prevents legitimate experiment.

MACKAY'S CABLE.

The news of the incorporation of John W. Mackay's company to lay a cable across the Pacific was received with delight in Honolulu, which has long suffered for lack of communication except by steamer with the mainland.

[Dr. George J. Augur is well known in Oakland. He practiced medicine here for many years and was a popular member of the profession. He married Miss Ruth Dyer of Jackson street. A few years ago they went to Honolulu to live.]

COLORED GENTLEMEN ENGAGE IN A FIGHT.

Fred Sims and Richard Shackelford, two colored porters, who got in a fight last night in the "New Saloon" at Seventh and Wood streets, were before Judge Smith in the Police Court this morning, charged respectively with assault with a deadly weapon and carrying concealed weapons.

Shackelford is said to have grabbed a billiard cue and hit Sims a stunning blow over the head. In retaliation, Sims drew a revolver and took a shot at his antagonist.

Complaints will be filed against each of the men today by Prosecuting Attorney Leach.

Stops the Cough, and works off the Cold.

Laxative Bromo Quinine Tablets cure a cold in one day. No Cure, No Pay. Price 25 cents.

OSGOOD'S

BANNER WEEK ENDS

Oct. 26, '01

WATERS

Hunyadi Janos	25c
Violet Water } 18 oz. bottles	75c
Lilac Water } 18 oz. bottles	75c
Carnation } 18 oz. bottles	75c

WHISKIES

Duffy's Malt	75c
Kimballs	85c
Cutters	65c

COMPLEXION WAFERS

Oxnard's (Arsenic)	75c
Elder Flower Powder	25c
Cameline Powder	25c

DRUGS.

Wood Alcohol, gal.	85c
Sulphur, per lb	5c
Epson's Salts, per lb	5c
Borax Powder, per lb	10c

OLIVE OIL

El Carmello, absolutely first pressing—

Quart bottles	75c
Pint bottles	40c

HAIR BRUSHES

20 per cent discount from marked prices.

SOAPS

Cuticura, per cake	15c
Juvenile Soap, per box 3 cakes	25c
Conti Castile Soap, bar	50c

Cut out this Coupon and get Free Sample Florodora Perfume or Dean's Dandruff Cure.

Osgood Bros.

Wholesale and Retail Druggists

N. E. CORNER SEVENTH AND BROADWAY

Telephone 225 Main.

We will deliver for you free of charge.

JAPAN IS AFTER A LOAN.

Question of Raising the Money Is Concerning the People.

YOKOHAMA, Oct. 5, via San Francisco, Oct. 23.—The one absorbing concern of Japan just now is the raising of a foreign loan, and every few days there is a rumor that it has been accomplished.

The extreme activity of the Russian railway builders in Siberia and Manchuria is attracting much attention, and arousing fear that the day is close at hand when Japan will have to make *something more* than feeble protest aganist the power which is overshadowing her in the East. The political party here which makes this point a specialty, however, is very weak in numbers yet, and there is no element of aggressive strength in the present government to bring matters to a crisis. The policy of drift seems to be the only one decided upon.

The Japanese stock market has been booming of late, and a fever of speculation seems about to set in. All stocks have been for a long time abnormally low, even those which have regularly paid dividends of from ten to fifteen cents being quoted below par. It is becoming evident that a great reaction is on, orders to buy already flowing in upon the market at an astonishing rate.

Now that the Chinese troubles are considered over, a large fleet of foreign warships of every nationality is gathering here, making an imposing naval spectacle.

SCHLEY CASE.

(Continued From Page 1.)

ters were on the Brooklyn; Lieutenant Commander C. H. Harlow, who was executive officer of the Vixen, and who wrote an account of the battle of July 3, in which it is claimed alterations were made before it was officially published; Lieut. E. W. Eberle, who had charge of the forward 13-inch gun on the Oregon; Lieut. A. A. Ackerman, who had charge of the aft 13-inch turret gun of the Oregon, and Lieutenant Rufus Z. Johnson, who was signal officer on the Oregon and aide to Captain Clarke.

What Sigsbee Said.

Mr. James H. Hare was the first new witness of the day. He was a press photographer during the Santiago campaign. He stated that he was on the press boat Somers N. Smith on May 26 and May 27, and that they had met the St. Paul.

"Did you have any megaphone communication between the Somers N. Smith and the St. Paul?" asked Mr. Rayner.

"Megaphone and by mouth also."

"State what it was."

"We asked the St. Paul if there was any tidings of Cervera's fleet. Captain Sigsbee told us there was not; that Cervera's fleet was not inside Santiago harbor, and that Schley had gone west."

"Is there any particular incident that impresses that upon your memory?"

"Yes, sir."

Brooklyn the Best.

"Yes, sir. On Sigsbee's assurances that the fleet was not in the harbor we went back to Key West to coal instead of to Jamaica, and the first news we got there was that Cervera's fleet was bottled up in the harbor."

On cross-examination Mr. Hare said the Smith was within 100 yards of the St. Paul and that part of the conversation was by megaphone and part without it. He gave a list of newspaper correspondents as on board the Smith at the time, but said that he could not recognize any of the officers on board the St. Paul except Captain Sigsbee. Among the newspaper men mentioned as present were Sylvester Scoville, Stephen Crane, Chas. M. Pepper, Mr. Sheehon, George Lynch and W. O. Wilson.

In reply to Mr. Rayner the witness said that Sheehan and Crane are dead and that Scoville is in Havana. He told the Court that Captain Sigsbee had himself used the megaphone.

Mr. Hare was succeeded by Chief Boatswain W. L. Hill, who was a boatswain on the Brooklyn during the summer of 1898. He testified to hearing guns on approaching Cienfuegos, and said that while there a blockade line was maintained three or four miles out. He said that he had written letters to his wife during the campaign and had from these made a journal covering the period. He said in reply to a question by Mr. Rayner concerning the weather on the cruise between Cienfuegos and Santiago:

"The weather was rough. It was worse than that. I should say that it was blowing a reef topsail breeze and at one time the seas were breaking completely over the Massachusetts. I made an entry to the effect."

Mr. Hill also stated that he had had direct charge, under the executive officer of the Brooklyn, of the coaling of that vessel.

"The Brooklyn," he said, "was the best ship in the fleet to coal, but only with the closest watchfulness in the calmest weather could we coal without an accident."

LADIES' GOLF SUIT FOR $8.50 AT MOSBACHER'S.

PHILADELPHIA FIRE CAUSES HEAVY LOSS.

PHILADELPHIA, Pa., Oct. 23.—The fire which started in Congressman Robert H. Foerder's Morocco factory at Frankford, in the northern part of this city, shortly before midnight, destroyed the main warehouse which contained hundreds of bales of curled hair, the machine shop and a smaller structure filled with hides. The loss is estimated at $225,000, partially covered by insurance.

JAPAN TREASURY BILLS.

YOKOHAMA, Oct. 23.—The Treasury officials announce the issuance of treasury bills to the amount of 10,000,000 yen, re-payable in three months at seven per cent. Negotiations continue for the sale of the bonds abroad.

CARNEGIE GIVES MONEY.

LONDON, Oct. 23.—Andrew Carnegie has given £37,000 to establish libraries at Dundee.

REV. WHEAT JUMPED FOR HIS LIFE.

Minister Had a Narrow Escape In is Burning Home This Morning.

The homes of Rev. F. I. Wheat and R. Salsbury, respectively 4136 and 4134 Hillside avenue, were totally destroyed by fire at 6 o'clock this morning. The home of O. Lasen, 4132 Hillside avenue, was also damaged.

The fire originated in the residence of Rev. Wheat. He was awakened by roaring and crackling of the flames about 5:45 this morning. He barely had time to put on one or two outer garments and dive through a window in making his escape. Every room in the house was a mass of flames. The exits by the doors leading from his bedroom were cut off by smoke and flame, and to escape with his life he was forced to plunge through the window scantily clothed.

By the time the alarm was given the Salsbury residence was ablaze and was completely destroyed before the fire was subdued. The roof of the residence of O. Lasen was burned, but the fire department managed to put the fire out before serious damage had been done.

The Rev. Wheat did not save anything from his dwelling. All the personal effects, furnishings and household ornaments were burned. The fire burned so fiercely that it would have been foolhardy to attempt to save any of the goods.

A few articles were saved from the dwelling of the Salsburys, but the flames spread so rapidly that the rescuers were forced to abandon their work after a few articles had been taken from the building. A valuable piano and a collection of paintings were burned.

Both families were rendered homeless and have virtually nothing to begin housekeeping with. Even their wearing apparel was destroyed.

The three cottages stood closely together and were patterned after the many pretty homes in the Piedmont district. In fighting the fire the fire department was seriously handicapped in having to run 1,500 feet of hose to reach the fire.

Fire Chief N. A. Ball estimates the loss to be in the neighborhood of $5,000.

The cause of the fire is a matter of conjecture. It originated in the residence of Rev. Wheat, but just in what room it is not known.

The fire must have been slowly burning all night, as it did not burst into a flame until a little after 5 o'clock.

BLACK FOR THE NIGHT SCHOOLS.

(Continued From Page 1.)

discontinuance of the physical culture and cooking and sewing classes, that the money thus saved may be expended for the maintenance of night schools. Director Button considers that the teachers of those classes have a contract, but they have none that is specific. They have the same sort of a contract that the evening school teachers have. If the branches they teach are discontinued, it is difficult to see how they could have any claim. They cannot claim that the Board must continue certain classes and branches of study merely to give them employment. If that were so, the teachers of the evening schools could legally require the maintenance of their department.

The School Board will have about $445 out of the tax levy that can be used for the night schools. About $2,500 can be saved by suspending the cooking, sewing and physical culture classes. Only a small amount in addition would be required to make up the sum necessary to keep the evening schools open, and the Council could probably arrange to pledge this additional amount.

Collecting the money by subscription is the only other recourse, but there is a general feeling that this should be avoided if possible. Mayor Barstow is emphatic in his declaration that the evening schools should be kept open at all hazards.

"I have no desire to meddle with the business of the Board of Education nor to dictate what they should do," he said, "but in view of the peculiar condition of affairs I made a suggestion for the consideration of the members of the Board and the public. It is idle to stop now and quarrel over what can't be helped. We are in a bad box and must do the best we can. If I can help it, the schools shall not be closed, and I think a way can be found out of this difficulty if we go at it in the right spirit. I decline to dispute with anybody or to quit trying so long as there is a chance to straighten out the muddle. It does no good to demand money of the Council when the Council hasn't got it to give, and there are many things we can afford to sacrifice before giving up the evening schools. Like sailors in a storm, we must pitch overboard what we least need and keep that which we require most. However, I wish to again emphasize that I am not critisising any one and have no intention of trying to manage the affairs of the Board of Education, but simply desire to do what I can to prevent the disgrace of the city closing the schools especially designed for the education of the industrious poor. That is all I have got to say, and I say it in good part. Still, I am going to do my best."

"The Council would have provided for those schools in the tax levy if we had known anything about it," said Councilman Bon. We would be willing and glad to appropriate the money now if we had it, but we haven't got it. We cannot be held responsible for a condition we knew nothing about, nor could we provide for a contingency which nobody foresaw, not even the Board of Education."

One teacher sarcastically said that Superintendent McClymonds might help a little by donating the extra $50 a month he receives as Secretary to the Board of Education in addition to his regular salary of $250 a month as Superintendent of Schools, but his hearers conceded that this was a wild hope indeed.

COUNT TOLSTOI IS ILL.

ST. PETERSBURG, Oct. 23.—Count Leo Tolstoi is again somewhat seriously ill on the estate of the Countess Palin, near Aloupka, in the Crimea.

WILL BE GOOD FOR THE COAST.

SAN DIEGO, Cal., Oct. 23.—An interview with Captain W. W. Dielenberg of the Kosmos liner Rameses, which arrived here last night, throws light on a question of interest to the Pacific States. The Captain said that San Diego and San Francisco are to be ports of call for the Hamburg-American line of steamers and that the steamers are under instructions to take cargo for these ports from all the Southern and Central American ports. In reply to interrogation, Captain Dielenberg said:

"I do not know anything about the Santa Fe business, but it is time that the steamers of the Hamburg-American Line will come to this Coast. The first one, the Nicaria, has already started from Hamburg for New York, and will follow the course of the Rameses down the coasts of North and South America, around Cape Horn, up the Pacific side of the two Americas to San Diego and San Francisco, thence to Yokohama, Hongkong, through the Indian Ocean, the Red Sea, the Suez Canal and the Mediterranean to Hamburg."

Asked as to the relations between the Kosmos and the Hamburg-American lines, the Captain replied that all business will be done in the name of the Kosmos Company, but for the present two distinct lines will be maintained and this arrangement will be continued so long as trade warrants it.

This is doubtless the solution of the question as to what the Santa Fe is going to do when the California and Oriental Company goes out of existence.

The combination forms a gigantic monopoly in the steamship carrying business, and it will mean much to the Pacific Coast by bringing it in close steamer connection with the Atlantic and European ports.

ROOSEVELT ARRIVES AT YALE.

(Continued From Page 1.)

John P. Studley were on hand to receive the distinguished guest, and after an exchange of greetings briefly, the ride toward the University campus was begun by way of State and Chapel streets. The escort included a representation of the naval and military forces of the State. In the carriage with President Roosevelt were the President of Yale, the Governor of Connecticut and the Mayor of New Haven. The next carriage contained Col. Theo. A. Bingham, U. S. A., and Secretary Cortelyou, and in a third carriage rode Commander Cowles and party. The cortege passed through streets decorated with blue bunting and under arches of the same color, relieved by festoons of evergreen. The entrance to the University campus was through Phelps gateway, with its orange-hued decorations and special inscriptions of welcome to the President. The President was conducted to Battele Chapel, and after a brief rest there was escorted to his place in the academic procession of learned doctors, masters of arts, distinguished guests of the University and graduates. There were thousands in the line, all dressed in academic gowns, many of which were faced with colors indicative of their wearer's degrees. A way for the procession through the crowds which filled the streets near the campus was made by the military forces.

At 10:30 the parade moved slowly toward the Hyperion Theater, where the commemorative exercises were held.

President Roosevelt and President Hadley entered the Theater at 10:30 A. M. The President of the United States was led by the University's president to the seat of honor directly behind the orator's desk. President Hadley took his seat beside him. On this platform were Jos. H. Choate, John Hay, Richard Olney, Chief Justice Melville and Justice Brewer of the United States Supreme Court, Presidents Eliot of Harvard, Patton of Princeton, Faunce of Brown, Harrison of Pennsylvania and other college presidents, besides literary men and churchmen of distinction. Admiral Sampson, apparently in ill health, did not enter with the procession. He made his way to his place through a side door, and leaning on the arm of President W. W. Farnam, was shown to his seat.

The set program was carried out with precision. After the overture the commemorative poem composed by Edmund Clarence Stedman was read.

Next was rendered the Greek festival hymn written by Prof. Thos. D. Goodell of Yale, and sung to music written by Prof. Parker, the conductor. A student chorus accompanied the soloists, Dr. Carl Duffy, baritone, and Wallace Moyle, tenor.

David Josiah Brewer, LL. D., Justice of the United States Supreme Court, delivered the commemorative address. Justice Brewer was given a tremendous ovation.

Early in his address Justice Brewer elicited hearty applause when he referred to Yale as a place "where men are taught to recognize a Washington, whether his name is George or Booker."

The presentation of candidates for honorary degrees followed the commemorative address, and the function occupied about one hour. President Hadley was extraordinarily felicitous in the delicate compliments he conveyed to the distinguished candidates. Secretary John Hay, Jos. H. Choate, Chief Justice Fuller, Archbishop Ireland, Mark Twain, Seth Low and Rear-Admiral Sampson received tremendous ovations.

EDUCATOR IS DEAD.

CLEVELAND, Ohio, Oct. 23.—Charles E. Bolton, ex-Mayor of East Cleveland and widely known as a lecturer on educational subjects, died at his home today of paralysis, aged 60 years.

BEST FOR THE BOWELS

If you haven't a regular, healthy movement of the bowels every day, you're ill or will be. Keep your bowels open, and be well. Force, in the shape of violent physic or pill poison, is dangerous. The smoothest, easiest, most perfect way of keeping the bowels clear and clean is to take

CANDY CATHARTIC Cascarets THEY WORK WHILE YOU SLEEP

EAT 'EM LIKE CANDY

Pleasant, Palatable, Potent, Taste Good, Do Good, Never Sicken, Weaken or Gripe. 10, 25, and 50 cents per box. Write for free sample, and booklet on health. Address 423

STERLING REMEDY COMPANY, CHICAGO or NEW YORK.

KEEP YOUR BLOOD CLEAN

LUDINGTON TELLS OF THE ARMY.

SAN FRANCISCO, Oct. 23.—Brigadier-General Marshall I. Ludington, Quartermaster-General of the United States Army, arrived in this city today on the steamer Fokin from China. During his absence from this country the General has made a tour of inspection of the Philippine Islands, followed by a month of travel in China and Japan.

Concerning his observations General Ludington said:

"I found everything satisfactory as far as the department is concerned, and the affairs of the army appeared to be in excellent condition. The men are in good form, and the garrisons are well cared for. The transport service is as good as it well could be, and the steamers are in excellent condition. There is good service between the ports of dispatch and also between the islands.

"In China and Japan I heard many words of commendation for our soldiers, ad there was much praise for the appearance, equipment and action of the United States troops."

General Ludington will remain in this city but a few days, proceeding directly to Washington.

NOYES CONTEMPT.

SAN FRANCISCO, Oct. 23.—The hearing of the Noyes contempt case was resumed today.

By the testimony of Miss Minnie G. James, formerly stenographer in the law firm of Hubbard, Boman & Hume, of which McKenzie was a silent partner, it was shown that the United States District Attorney was very active in the offices of the firm, but she said she did not take orders from him.

In addition to this, it was developed that McKenzie, as receiver of the mining claims, was under very small bonds, $5,000, when the receipts from the properties amounted to $10,000 daily. Attorney Metson, who was a new witness, told how Judge Noyes admitted consulting with McKenzie about the writs of the Circuit Court and how he expressed his friendship for the Receiver.

It was also shown that Noyes and McKenzie began operations immediately upon their arrival in Nome in July, 1900. After McKenzie was appointed receiver of the Discovery mines, Judge Noyes made an order compelling the claimants to relinquish all their personal property and gold dust, all of which was given over to McKenzie's keeping.

WANTS RE-ENACTMENT OF CHINESE EXCLUSION.

SAN FRANCISCO, Oct. 23.—At the Miners' Convention today Congressman Woods urged the Association to use its influence to obtain the re-enactment of the Chinese Exclusion Law. He said it would take every influence the Coast could command to preserve this law.

"The East," he said, "does not oppose Chinese immigration. It will not listen to us unless we make a great demonstration. The battle that is before us is as great as any we have ever undertaken. To win we must command every influence on the Pacific Coast."

Frank L. Coombs, Congressman from the First District, followed Mr. Woods with a brief speech upon the future of mining in the State.

COMING MARRIAGE OF A YOUNG LAWYER.

On Saturday next, Eugene E. Trefethen, who is connected with the law firm of Chapman & Clift, will be married to Miss Ina Haskins. The ceremony will take place at 5 o'clock and will be performed by Rev. Mr. Gray, pastor of the Eighth Avenue M. E. Church.

The groom is a graduate of the University of California, and one of the most promising of the younger members of his chosen profession.

The bride is a daughter of Mr. and Mrs. Alphonse Haskins of 453 East Eleventh street, at whose home the marriage will take place.

After the ceremony the young couple will reside on Grove street in this city.

NO NEWS OF KILLING.

WASHINGTON, Oct. 23.—The State Department has heard nothing from any official source to confirm the Austrian reports of the killing of the brother of Mme. Tsilka by Turkish troops and the death of that lady herself.

Prindle & Higgs

GROCERS

1062 Washington St. Bet. 11th and 12th

SPECIALS FOR THIS WEEK

Fine Dry Granulated Sugar	22 lbs $1.00
New Pea Beans Extra Fine	per lb. 5c
Columbia Catsup New Pack Just Received Extra Large Bottle	20c
New White Figs	4c lb.
New Pressed Figs Full Pound Pkgs	2 pkgs 15c
Best Creamery Butter	per lb. 25c
Best Baking Soda Full pound package	5c

THE NEW STORE

1062 WASHINGTON ST

'Phone 1082.

THE CHEERFUL IDIOT

And the Glum Dyspeptic.

The cheerful idiot is the individual who when he sees you come into the house dripping from the storm inquires pleasantly, "Is it raining?" If you were whittling and the knife slipped and cut off the top of a finger he would say just as pleasantly, "Did you cut yourself?" It seems the chief business in the life of the cheerful idiot to ask fool questions. Mostly people put up with him as they do with mosquitoes—because they can't help themselves. But once in a while the cheerful idiot runs up against the wrong man. It was that way when the C. I. of the boarding house tackled a

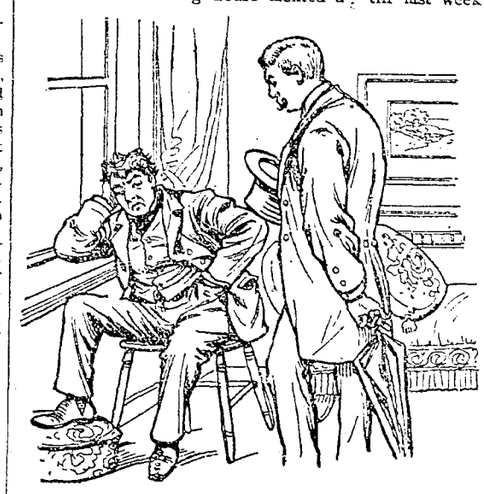

miserable looking fellow-boarder who was tortured by dyspepsia. "Hello Smith," he cried, "aren't you feeling well?" And Smith growled back: "It's none of your business how I'm feeling."

Talk about adding insult to injury! What could be any worse than asking a man who had suffering stamped all over him, "Aren't you feeling well?"

It's rather hard for the dyspeptic to make a stranger to the disease understand just how much suffering dyspepsia can cause. Words don't express it. That terrible gnawing sensation in the stomach is past description. Even after you have recited the specific aches and pains there are no terms to express the cumulative and combined effects of them all upon both mind and body.

DON'T CULTIVATE DYSPEPSIA.

That would seem unnecessary advice, yet it is a fact that in the main, people who finally become dyspeptics seem to have studied how quickest to bring on the disease. They eat irregularly. They eat unwholesome or innutritious foods. They eat heartily when they are tired with a day's work and the stomach needs rest instead of exercise. In fact if they made a study of the quickest way to dyspepsia or disease of the stomach in general and its allied organs of digestion and nutrition, they could not practice more successful methods.

When dyspepsia once has its grip on the stomach the man who has experimented with tablets and powders and other palliatives without permanent relief finds himself asking the question, "Am I ever going to be well again so that I can eat with appetite and enjoyment?"

The one necessity to the recovery of health is the cure of the diseases of the stomach and other organs of digestion and nutrition. Tablets of soda, mint, etc., will for the moment alter the condition *in* the stomach, but they won't alter the condition of the stomach itself. These things are therefore merely palliatives. Not only do they not cure but by affording temporary relief they lull the victim into a false security until he probably finds himself some day very much worse for their use.

HOW DYSPEPSIA IS CURED.

There is an almost certain cure for dyspepsia and other diseases of the stomach and organs of digestion and nutrition. Dr. Pierce's Golden Medical Discovery always helps and almost always cures. In ninety-eight per cent. of cases in which the "Discovery" has been given a fair and faithful trial it has wrought a perfect and permanent cure. It has cured the most severe and obstinate conditions of stomach trouble which have failed to yield to any other medicine.

Mr. Ned Nelson, the Irish Comedian and Mimic of 577 Royden Street, Camden, N. J., writes: "We fulfilled an engagement of twelve weeks and the constant traveling gave me a bad touch of that dreaded disease called dyspepsia. I had tried everything possible to cure it till last week while playing at B. F. Keath's Bijou Theatre, Philadelphia, in the Nelson Trio, a professional friend of mine advised me to try Dr. Pierce's Golden Medical Discovery. I tried it, and, thank God, with good results."

"For three years I suffered untold agony," writes Mrs. H. R. White, of Stanstead, Stanstead Co., Quebec (Box 115). "I would have spells of trembling and being sick at my stomach, pain in right side all the time; then it would work up into my stomach, and such distress it is impossible to describe. I wrote to the World's Dispensary Medical Association, stating my case to them, and they very promptly answered and told me what to do. I took eight bottles of Dr. Pierce's Golden Medical Discovery, and five vials of Dr. Pierce's Pleasant Pellets. Thanks to Dr. Pierce and his medicine I am a well woman to-day. Dr. Pierce's medicines also cured my mother of liver complaint from which she had been a sufferer for fifteen years. We highly recommend these medicines to all suffering people."

Diseases which seem to be remote from the stomach, but which originate in the stomach are cured through the stomach. For this reason diseases of heart, lungs, liver, kidneys, and other organs are cured by "Golden Medical Discovery," when it has cured the disease of the stomach and its associated organs of digestion and nutrition.

It has been a surprise to many people who have taken "Golden Medical Discovery" for stomach "trouble," to find that as the stomach was cured, diseases of long standing which had affected other organs were cured also. The "weak" heart becomes strong, the sluggish liver active, the clogged kidneys are cleansed, the lungs made sound. The whole body is practically renewed, built up with firm, healthy flesh, and not puffed up with flabby fat.

Some dealers desiring to make one little more profit paid by the sale of less meritorious medicines will sometimes offer the customer a substitute for "Golden Medical Discovery," claiming it to be "just as good." Nothing is just as good for you which has not just as good a record of cures, and no other medicine has a record of cures comparable with those effected by the use of "Golden Medical Discovery."

GIVE IT TO SOME ONE ELSE.

Dr. Pierce's Common Sense Medical Adviser, containing over a thousand large pages and more than 700 illustrations is sent *free* on receipt of stamps to pay expense of mailing *only*. If you don't feel the need of this valuable medical work yourself, why not give it to some friend or young married couple. It is an invaluable gift, and one which will be highly appreciated by the recipient. Send 31 one-cent stamps for the volume in durable cloth-binding, or only 21 stamps for the book in paper covers. Address Dr. R. V. Pierce, Buffalo, N. Y.

ADMIRAL ROGERS ARRIVES AT SAMAR

WASHINGTON, Oct. 23.—Admiral Rogers has cabled the Navy Department his arrival on his flagship New York at Catbalogan, Samar, with marines to co-operate with the army in suppressing the insurrection.

AN OLD CITIZEN SHOOTS HIMSELF.

COWAN, Tenn., Oct. 23.—Captain Henry Hawkins, a prominent citizen and a Mason of high standing, 60 years of age, committed suicide at his home here last night by shooting himself through the head. No cause is given.

DEMOCRATS IN OHIO.

BUCYRUS, Ohio, Oct. 23.—The Democrats formally opened their State campaign here today with excursions from all parts of the State and a very large attendance. This city was founded by the grandfather of Col. Jas. Kilbourne, the Democratic candidate for Governor, and is the county seat of one of the strongest Democratic counties in the State.

OLD LADY INSANE.

Lydia Caroline Young, 83 years of age, a resident of Fruitvale, was taken to the Receiving Hospital last night charged with insanity. She was committed to Stockton.

"Priest's Napa" is what you want for a table water. Leave orders at 380 13th street.

"Priest's Soda" can be had at all first-class bars. Try it.

90 Dozen Plates, 7c Each, During this sale. See our bargains. H. Schellhaas, the Furniture Dealer, corner Eleventh and Franklin streets.

C. W. Kinsey, Dealer in New Style Household Furniture, Carpets, Ranges, Etc.

Modern Furniture bought, exchanged or sold on installment payments. Cash discount 10 per cent from installment prices. 462-464 Thirteenth Street, Oakland.

JOHN A. BECKWITH

Insurance Agent

1118 BROADWAY.

Manchester Insurance Company of Manchester, Caledonia Insurance Company of Edinburgh, Scotland, American Insurance Company of Newark, N. J., and Aetna

Great Eastern Outfitters and Misfit Clothing Parlors Are now open at 669 BROADWAY with a full line of Gent's Furnishing Goods HIGH-CLASS TAILORED SUITS at ONE-QUARTER VALUE. You can surely be pleased in fit from the large assortment of goods.

BORN.

MOORE—In this city, October 22, 1901, to the wife of Harvey W. Moore, a daughter.

DIED.

ALLEN—In East Oakland, October 22, 1901, Oliver P., beloved husband of Sarah F. Allen and father of Edward O. and Ethel M. Allen, aged 65 years, 2 months and 5 days.

Funeral on THURSDAY, October 24, 1901, at 2 P. M., from his late residence, 968 Sixth avenue, East Oakland. Interment private.

BURNS—In Alameda, October 22, 1901, Arthur G. Burns, a native of Canada, aged 24 years, 5 months and 22 days.

MASONIC FUNERAL NOTICE.

Members of the Masonic Fraternity are hereby notified to attend the funeral of our late deceased brother Julius Dettelbach of Stanislaus Lodge, No. 23, Modesto, Cal., to be conducted by Live Oak Lodge, No. 61, F. and A. M., at Masonic Temple, Thursday, October 24, at 1:30 P. M. COMMITTEE.

CREMATION.

The Odd Fellows' Cemetery Association

Point Lobos Ave., S. F. Cal.

The ordinance prohibiting burials in San Francisco after the 1st day of August, 1901, does not refer to CREMATION. Neither does it affect the COLUMBARIUM, because there is nothing less harmful to the living than the ashes of their dead.

Permits to cremate will be issued by the Board of Health the same as heretofore. GEORGE R. FLETCHER, Manager.

Too Late for Classification

Situations Wanted Female.

SWEDISH GIRL wants situation to do general housework; wages $20 to $25. 517 Ninth st. h

GRAY'S BARGAINS.

$3,600—A sacrifice; owner wants to sell immediately; elegant 7-room house; all modern appliances; beautiful garden; house alone would cost price asked for entire property; on prominent corner; flat loan at bank of $2,500 can remain; investigate this and see for yourself.

Fine, handsome, new colonial house of 9 rooms, laundry, bath, furnace room, etc.; gas and electric lighting; on Nob Hill of East Oakland; one block from car line; this house is nicely finished; beam ceiling, etc.; reasonable terms to right party.

$4,200—House of 8 rooms and bath; on Fourteenth st., near Broadway; lot 50x100; this is a great sacrifice, as vacant land in this vicinity is worth almost double that amount.

$3,500—Beautiful story and a half house of 8 rooms, laundry and bath, all modern, on one of Oakland's most prominent thoroughfares; plate glass windows; beautiful lawn and garden; nice lot; $500 down and balance on time; this property is worth at least $4,500.

GEO. H. M. GRAY, 454 Ninth Street. s

For Sale—Miscellaneous.

AN ELEGANT three pedal upright piano for sale at a great sacrifice; going away. 1206 Old County road, near Twenty-fourth ave. x

Help Wanted—Male.

WANTED—Young man aged 15 to 20 to assist in photograph gallery; chance to advance. Address box 46, Tribune office. d

A STRONG, reliable woman wants work by the day. Mrs. Sheridan, 1739 Pacific st., West Oakland. b

COPYRIGHT 1899 BY THE PROCTER & GAMBLE CO. CINCINNATI

SOAP DIGNITY.

IT IS easy to find a pure soap; it is easy to find a cheap one. The problem is to find both combined; a soap that is pure yet inexpensive. Ivory Soap is the best solution of that problem. It is an original product, evolved after years of experiment and research. It is the most of pure soap for the least money. It stands approved to-day by a second generation of Ivory Soap users.

DEATH OF A MINER IN TESLA TUNNEL.

TESLA, Oct. 23.—Pat Gonzales, a motorman, while making a trip to the coal chutes on the west side of the 600-foot level, met with one of the saddest accidents that ever occurred at Tesla.

In some unaccountable manner some of the timbers supporting the gangway became loosened and fell on to the motor, carrying death and destruction with it. The motorman was released and carried to the hospital, where he expired in a few minutes. The physician stated that the cause of death was internal injuries. The foreman, Chas. Brombaugh, ordered all of the miners out of the mine and closed it down until after the funeral, which took place at the old home in Livermore on October 21st under the auspices of the I. O. F. and A. O. U. W. orders, of which he was a member.

INTERESTING NOTES FROM FRUITVALE.

FRUITVALE, Oct. 23.—Thomas Hall and wife, who have been visiting their daughter, Mrs. G. R. Warren, have returned to their home in Woodland.

Mrs. Scoot is moving from her present place on Central avenue to Thirteenth avenue, while her son, H. E. Scoot has gone to Los Angeles, where he will reside in the future.

Mrs. Shepardson who has been visiting her father and mother, Mr. and Mrs. A. W. Randall of this place has returned to her home in Eureka.

Dr. J. D. Callen can be seen daily riding in his handsome new buggy on the avenue.

Following is a list of advertised letters: Mrs. A. L. Anderson, Mrs. E. W. Leasy, Mrs. Simbel, Mrs. Frank Williams, Mr. Bauer, Chas. E. Leeper, L. M. Porter.

NEWS NOTES FROM THE SUPERIOR COURT.

Mary L. K. B. Yarde-Buller, incompetent, has been denied an appeal to the Supreme Court in her contest to the granting of guardianship papers to Geo. T. Wright.

Mrs. M. P. Kempton, administratrix of the estate of George Thomson, has petitioned the court for permission to sell realty in Sacramento belonging to the Thomson estate and valued at $700.

James Gallagher has assigned all his right, title and interest in the estate of Patrick Gallagher, deceased, to Daniel Sutter, for the consideration of $464.

The receivership of George E. Jackson incident to the suit of Mary E. Guptile against August Mubey, has been discontinued and his bondsmen absolved from further responsibility.

Hugh Fraser has petitioned for probate of will and letters testamentary in the estate of John Gamble, deceased. The estate consists of realty in East Oakland, and is valued at $1,500. Matilda Gamble, wife of deceased, is made sole legatee by the terms of the will, at her death the property to revert to her sons. The chief beneficiary, however, died previous to the demise of her husband, and the sons accordingly inherit the estate. The four daughters of the deceased are intentionally cut off with $1, it being set forth in the will that they are amply provided for.

OAKLAND MERCHANTS SECURE CONTRACTS.

In the competition for supplying food and clothing to the California Home for the Industrial Blind in the northern part of the city, merchants of this city and vicinity succeeded, in nearly every instance, in distancing competitors from abroad. The supplies for the Home for the next year will be furnished as follows:

Flour and mill stuffs—Joseph Herrscher, San Leandro.

Groceries—Joseph Herrscher.

Dry goods—Taft & Pennoyer, Oakland.

Wood and Willow Ware—Lake & Co., San Francisco.

Meat—Fred Becker, Oakland.

Coal—J. P. Taylor, Oakland.

Tea—New York Tea Company, Oakland.

Broom Supplies—Hubbard & Co., Lake & Co., W. C. Price and H. N. Nagle, all of San Francisco.

Butter—Bernhart & Erickson, Golden Gate.

ONLY WOMAN BARBER HERE DIES AT HER HOME.

The remains of Mrs. Belle B. Hanson were laid to rest yesterday in St. Mary's Cemetery. The deceased bore the distinction of being the only woman barber in the city. She recently applied for but was denied admission to the Barbers' Union. She was a native of Germany and was 49 years old. Pneumonia was the cause of death.

NEWS NOTES FROM THE TOWN OF ELMHURST.

ELMHURST, Oct. 23.—Yesterday the new dynamo and engine lately brought to the local power house from Alameda were started for the first time since their removal from the old power house. Everything went off without a hitch; the machinery worked satisfactorily and the electricity from the same was turned out on the road. The local power station is now well fitted with machinery and can develop a great amount of power.

H. G. Lucks of this place, who was formerly connected with the street railway, met with a painful accident a short time ago. While alighting from the local train his right thumb was caught by the sliding door and badly pinched. The accident will no doubt cause the loss of the end of the injured member.

J. D. Armstrong, principal of the local school, has been spending part of his vacation in San Francisco.

NEWS GATHERED AT LIVERMORE.

LIVERMORE, Oct. 23.—Amusement galore is in store for Livermoreans during the next few days. Tonight Miss Elsie La Frenz gives a birthday party at Independent Hall. Friday night the Y. M. I. will give a social at Farmer's Union Theater. Saturday night the Presbyterian ladies are to have an entertainment. Tomorrow Company I, Fifth Regiment, N. G. C., start out on a camping trip. Sunday there will be a baseball game, and on Hallowe'en the N. D. G. W. will give a sheet and pillow case party.

Miss Nellie Hurley, sister of Mrs. C. A. Buckley, will arrive from Boston this evening and spend the winter at Ravenswood.

Miss Mabel E. Palmer, assistant grand secretary I. O. G. T., is spending a short time in the northern part of the State.

Rev. Father Power has left for a trip to Salt Lake City to visit his sister, who is very ill.

There has been an exodus of Chinese grape pickers from this place, nearly a hundred leaving in the past two days.

TRUSTEE RESIGNS AT SAN LEANDRO.

On Account of Duties in the Custom House Mr. Ritter Cannot Serve Town.

SAN LEANDRO, Oct. 23.—The regular meeting of the Town Trustees took place Monday evening with the following members present: Messrs. Eber, Quinn, Cary and Gallet. Absent, Ritter.

The matter of having the fire hydrants repaired was referred to the Committee of the Whole.

Marshal Geisenhofer reported that he had collected $341 during the month of September and that he had completed the repairs on the sewer.

A complaint was registered by Superintendent Lloyd of the Gas Company. He said that water had collected in front of the gas works during the rainy season and that it should be turned into the sewer on Alvarado street. The matter was referred to the Street Committee.

City Clerk Gray reported that he had completed the assessment roll and that the same was now ready to be turned over to the City Marshal for collection. The amount to be collected is $6,413.57.

Owing to the nature of his present business in the Custom House at San Francisco, Trustee Ritter has been unable to attend the meetings of the Board, and as a consequence Mr. Ritter sent in his resignation from that body. The resignation was brought up at the meeting and upon motion the same was accepted. The members of the Board expressed much feeling over having lost so good and active a member from their body.

The matter of filling the vacancy caused by the resignation of Mr. Ritter will in all probabilities be settled at the meeting of the Board next Friday night.

SAN LEANDRO BOARD WILL TALK LIGHT.

SAN LEANDRO, Oct. 23.—As had been predicted, a representative of the Suburban Electric Light Company, Mr. Lawrence, was present at the Trustees' meeting last night. He stated that he had come before the Board for the purpose of hearing what action they had taken or proposed to take in regard to granting his company a franchise. He said the company had decided to apply for a franchise in conformity with the laws adopted by the last Legislature. He also requested the Board to set an evening when he could meet them and draw up an ordinance that he hoped would meet with the approval of the Board. The Trustees, after discussing the matter for some time, decided that they would meet Mr. Lawrence next Friday night.

Mr. and Mrs. C. Gibbons of San Jose have been visiting at the home of Miss Mariante.

"Priest's Soda" will mix nicely with any good beverage.

NEWS NOTES FROM THE TOWN OF IRVINGTON.

IRVINGTON, Oct. 23.—Mrs. Frederick Slate and daughters spent a few days at the Academy and returned to their home in Berkeley Monday morning.

On Saturday last on the grounds of the Centerville High school a game of football was played by a team composed of players from Anderson's Academy and the Centerville High school against the Santa Clara High school. Both sides showed considerable skill, but neither could claim the victory, for when time was called the score was 11 to 11.

On Saturday next the Academy boys are to play their last league game in Alameda against the Alameda High school.

FAIR OPENS AT HAYWARDS.

An Interesting Program Is Carried out at the Opera House.

HAYWARDS, Oct. 23.—Last night the All Saints' Fair opened at the Opera House and the opening was a memorable occasion. The stage and auditorium of the Opera House was beautifully decorated with palms and colored bunting, while the booths were arranged on both sides of the house and were gaily decked in tastefully arranged colors.

All yesterday afternoon a party of ladies was kept busy arranging the decorations for the opening night and the effect of their work was visible on all sides. The fair was opened with an address by P. J. Crosby, and was followed by a pleasing program.

The fair is now in full swing and everything looks promising for success. One of the features of the affair will be the presentation of a beautiful diamond ring to the most popular lady in the parish. The question will be decided by vote and tickets for the same can be obtained at the fair. The diamond is of the best quality, which is no doubt due to the fact that it was purchased by Frank Hofleng, who is a diamond expert.

The All Saints' Bazaar has also made its first appearance and is a decided success. The paper is published daily and will give a full account of the doings of the fair.

Wm. Zambresky, the editor, is the busiest man in town. Frank Hofleng, the josh and fighting editor, is making a journalistic reputation for himself by the capable manner in which he is handling his end of the new paper.

NOTES AND PERSONALS FROM HAYWARDS.

HAYWARDS, Oct. 23.—The Clio Club of this place is taking up an interesting line of study, that of higher courses of English literature along the lines followed at the University of California. They are now engaged with Professor William Armes' course, and each month are entertained with a lecture by Mrs. G. S. Manchester. Later they will take up Prof. Gayley's subjects.

On Saturday night of this week Thyra Lodge, Society Dania will give their dance and social at the Native Sons' Hall. A good time is promised and everything is being put in readiness for a large crowd.

CHILDREN'S WOOLEN DRESSES IN ALL SIZES. MOSBACHER'S.

PERSONAL NOTES FROM THE PLEASANTON DISTRICT

PLEASANTON, Oct. 23.—Mrs. Will Martin spent Tuesday in the bay cities.

Mrs. Goldman and son Charles, and Mrs. Backman of San Francisco, have returned home from a week's visit with Mr. and Mrs. H. Arendt.

Mr Wilson from Half Moon Bay drove through town Monday with a large band of cattle, taking them to his ranch in Tassajara.

County Treasurer Arthur Feidler of Oakland and Dave McDonald of Livermore were in town Sunday.

Miss Selma Bilz spent Saturday in San Francisco.

Mr. Hanson's little boy has been quite sick.

Miss Florence Lyster left Tuesday for an extended visit to San Lorenzo.

Mr. and Mrs. William Schween returned to Pleasanton Saturday evening from their wedding tour. They are residing with the bride's parents, Mr. and Mrs. Beckwith, for the present.

Miss Baker returned to her home in Oakland, after a week's visit with Miss Nellie Steane.

ON SALE THIS WEEK

The Foot Form Shoe for $2.50

Just come in to see our Men's Foot Form $2.50 shoe. They come in 10 different styles in all varieties of leather in Vici Kid, Box Calf or Willow Calf, with light or heavy extension sole. They are really better than any $3.50 shoe in the market. Good wear or another pair; that's the way we sell the Foot Form Shoe for.....$2.50

Trustee Shoe Store
962 Washington Street.

The HANDY SHOE POLISHER GIVEN AWAY WITH EVERY PURCHASE.

Palpitation of the heart, nervousness, tremblings, nervous headache, cold hands, feet, pain in the back and other forms of weakness are relieved by Carter's Iron Pills, made especially for the blood, nerves and complexion.

"HEATING STOVES."

See them at H. Schellhaas', corner 11th and Franklin streets.

Ask for a "Priest Napa" when you want a good lemonade.

Perfection Flavoring Powders

Made from pure fruit juices; no alcohol, no adulteration. Long Bros., 2985 Howe street. 'Phone red 4132.

Delighted With Their Presents.

The rapid increase in the demand for pure candy is the best evidence of the popularity of Keller & Stulz's confectionery, and the little presents which are given with each package are pleasing the children, as they not only get their money's worth in candy but receive a present besides.

"Priest's" Napa Valley Mineral Water for Liver, Kidney and Stomach troubles. Try it.

E. C. LYON PARALYZED

all competitors in the furniture, carpet and stove business by the prices he is cutting in everything in the house-furnishing line. See his immense stock at small figures. He is the boy the people like to trade with. 410-414 Eleventh street. Telephone James 921.

Mogul Preservative Paint

Is absolutely acid proof, water proof, alkali proof and durable. Al Wood & Bro.

An exhibition of fancy swimming and diving will be given under the direction of Prof. Hawthorne, champion 100 yards swimmer of America, at the Piedmont Baths on next Sunday afternoon at 3 o'clock.

LASH'S KIDNEY & LIVER BITTERS
A PLEASANT LAXATIVE
NOT INTOXICATING

CERTIFICATE OF ANALYSIS OF
PRIEST'S
Napa Valley Soda

	Grains per gal.	Parts in 1,000,000.
Bicarbonate of Magnesia	374.22	6406.84
Bicarbonate of Lime	94.62	1620.00
Bicarbonate of Soda	38.86	665.28
Sulphate of Magnesia	1.09	18.60
Sulphate of Soda	53.42	914.56
Chloride of Lime	38.31	655.96
Alumina	10.51	180.00

W. B. RISING, State Analyst.

Priest's Napa Valley Mineral Water is one of the most valuable waters on the coast for stomach troubles or liver complaint. It aids digestion and makes a delightful lemonade.

Families, Hotels and Hospitals supplied with charged and uncharged water at SPECIAL RATES.

COUNTY AGENT:
W. P. COURTNEY
380 Thirteenth Street, Oakland.
Telephone Brown 347.

EDUCATIONAL

POLYTECHNIC BUSINESS COLLEGE
The Leading School of
Business, Shorthand and Practical Sciences.

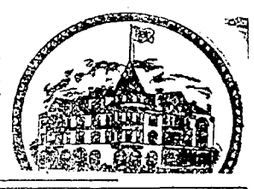

Has national reputation for high grade work. It occupies the best building, and has the most elegant and complete equipment of any business college west of Chicago. Complete Departments in Shorthand, Typewriting, Bookkeeping, Telegraphy, Business Practice, Banking, Penmanship, Electrical, Civil and Mining Engineering, Assaying, English Branches, etc. Eleven of our graduates in one office in San Francisco. School in session the entire year and students can enter at any time. Day and Evening sessions. Write for large illustrated catalogue.
OAKLAND, CAL.

HEALD'S
BUSINESS COLLEGE,
24 Post Street, San Francisco.
Is a national, international, metropolitan and cosmopolitan institution. Nearly 1,000 pupils enrolled last year. Nearly 100 from Alameda county. There were represented in the student body last year 53 counties of California, 17 States and Territories and 7 foreign countries. 18,000 graduates now successfully applying their knowledge. Nearly 300 graduates placed in positions last year. 28 teachers. 60 typewriting machines in the typing department.
Open the entire year day and evening. Individual instruction.
Write for 80-page illustrated catalogue.
J. H. AYDELOTTE, Vice President. E. P. HEALD, President.

Mr. Frank Mather
Graduate (licentiate) of the Royal Academy of Music, London. Graduate (associate) of the Royal College of Music, London. Gives thorough tuition in organ, piano and singing, at his own or pupil's residence. Studio, 1263 Twelfth avenue, East Oakland. Telephone Ash 521.

MISS HORTON'S SCHOOL
Corner Twelfth and Filbert streets,
Established 1884.
This school includes primary, intermediate, grammar and High school grades, preparing in all subjects for the State University, Stanford and other similar colleges in the East. It employs trained teachers and modern methods. Admits pupils of both sexes. Physical and Manual training a part of the course. Reopens August 5th.
Address Miss Sarah W. Horton, 964 Eighteenth street, Oakland, Cal.

Furniture and Baggage
MOVED BY
MERCHANTS' EXPRESS CO.
San Francisco, Oakland, Alameda and Berkeley.
Main Office—557 Eleventh Street
Telephone Main 559

The Oakland Paving Co. With the benefit of twenty years' experience in a quarry the rock from which is the hardest, toughest and most durable yet used for macadamizing in this State, will execute municipal and private contracts for all branches of street work and will continue to fill orders for the shipment of its rock to other cities. Office—Rooms 321-322 Central Bank Building, Oakland, Cal.

Only the Truth Can be Told Over and Over Again.

The Cardui story is being told every day to thousands of suffering women who fly to this great remedy for relief. Over 1,000,000 suffering women—women who have been invalids for years—women whom doctors could not relieve—women who had given up in despair have been cured by the simple vegetable emmenagogue, Wine of Cardui. From all over this country come letters from cured women, praising Wine of Cardui. There is no mystery about the relief. A $1.00 bottle purchased from your druggist and taken privately at home will benefit the worst case of female troubles. Read what a few women say of Wine of Cardui. The truth is the only thing that can be corroborated by so many witnesses.

Murphy Bayou, Miss., June 20, 1901.
I was suffering with female weakness, but after taking Wine of Cardui and Thedford's Black-Draught I have no trouble at all. I sincerely believe it is the best medicine I ever used.
LIVINIA GRAY.

Olive, S. C., June 15, 1901.
I have been taking Wine of Cardui and I think it is the best medicine I ever took for female weakness.
MARY J. SULLIVAN.

Selma, Ala., June 15, 1901.
I have taken Wine of Cardui and Thedford's Black-Draught and they have done much good. It is the best medicine I ever took.
Mrs. HENRY BANKS.

Dothan, Ga., April 7, 1901.
I have used Wine of Cardui with success and cannot say too much for it. It is worth its weight in gold to me. I only used it six days, but I would not be without it at all.
Mrs. JOSEPH F. BAKER.

Chicago, Ill., March 28, 1901.
I have used Wine of Cardui and Thedford's Black-Draught and have found great relief. Your medicine is in great demand at the neighborhood drug store.
Mrs. WM. VOLLMER.

Lafourche Crossing, La., June 16, 1901.
I feel it my duty to write and let you know that I have taken Wine of Cardui and Thedford's Black-Draught and I am now well.
ELLA V. NELSON.

Cunningham, Wash., March 22, 1901.
I use your Wine or Cardui in my family and have used it for eight years. I recommend your medicine to all that are in need of medicine.
Mrs. R. Q. TEAGUE.

Wakefield, Kan., March 27, 1901.
Wine of Cardui has helped me. The monthly pains are gone. I have used two bottles of Wine of Cardui and one package of Thedford's Black-Draught.
Mrs. ALBERT LUTHI.

Dillon, Colo., Feb., 23, 1901.
Wine of Cardui made me feel like a new woman. I have taken three bottles of Wine of Cardui and one package of Thedford's Black-Draught.
Mrs. ANN SUTTON.

Elma, Iowa, May 1, 1901.
I take pleasure in recommending Wine of Cardui and Thedford's Black-Draught. I have used it three months and it has brought me great relief.
Miss NELLIE HILLIARD.

Wilmot, Ark., May 20, 1901.
Before I used Wine of Cardui I had pains every month, but I came without pains this month for the first time in my life.
ZILPHA JOHNSON.

Belva, Okla., March 22, 1901.
I have used Wine of Cardui and Thedford's Black-Draught for the past year and they have cured me of those terrible headaches that I used to suffer with.
Mrs. HILDEBRANDT.

1723 Missouri Ave., St. Louis, Mo., Mar. 18, 1901.
I wish to thank you with a heart full of gratitude for the help I have received from the use of Wine of Cardui and Thedford's Black-Draught.
MINNIE WILLIAMS.

McDonald, Tenn., May 2, 1901.
Wine of Cardui has done me more good in two months than three doctors did in seven years.
Mrs. IDA BAKER.

Villard, Minn., March 30, 1901.
After my baby was born I was not strong. I did not feel like doing my work. After taking Wine of Cardui I am now in better health than I was for a long time.
Mrs. EMMA SCHLIEF.

Elery, Ohio, April 22, 1901.
I have been using Wine of Cardui according to the directions and I am much pleased with the result.
Mrs. C. OVERHULS.

Quincy, Fla., April 19, 1901.
I am more than grateful to you for the benefit I have received from your Wine of Cardui.
Mrs. C. F. CHANCE.

Garretts Bend, W. Va., April 22, 1901.
I have been troubled with "whites" and irregular menstruation for four years and one bottle of Wine of Cardui and one package of Thedford's Black-Draught have done me more good than all the doctors.
LIZZIE DUNLAP.

Amboy, Ind., May 12, 1901.
I have tried many different kinds of medicine, but have found nothing to compare with Wine of Cardui.
Miss CLAGIE THORN.

Tindall, Va., May 16, 1901.
I tell my friends what Wine of Cardui has done for me. I feel sure if it were not for that medicine I would have been under the sod.
Mrs. D. HAWLEY.

Oakland Tribune.

AMUSEMENTS.

Dewey—"Hamlet."
Columbia—"The Henrietta."
Tivoli—"Norma."
Grand Opera House—"The Man from Mexico."
California—"A Female Drummer."
Orpheum—Vaudeville.
Fisher's—Vaudeville.

Picnics at Shell Mound Park.

Oct. 27—Swedish American Political Club of San Francisco, to 11 P. M.
Nov. 3—Travelers of San Francisco.

WEDNESDAY.....OCTOBER 23, 1901.

AN INDUSTRIAL ISSUE.

United States Senator Mitchell is right when he says the country will suffer from the suggested general revision of the tariff laws. With business moving as smoothly and satisfactorily as has been the case since the existing enactment went into effect it will be a dangerous experiment to tamper with it as a whole, for we could not expect much better conditions than we are now experiencing and the possibility would be created of injuring them. There are doubtless a number of specific instances where direct tariff action would be beneficial to the lines of business immediately affected but these can be handled without involving the general provisions of the measure and thus endangering its main principles.

No one presumably will at this stage of events question the fact that the protective tariff is a huge national success. Even Grover Cleveland, the main director of the Free Trade crusade must in his heart, acknowledge that the operations of the McKinley and Dingley measures have been all that was predicted for them by their advocates, while records show that the Democratic Mills bill was a failure. The key note of the situation in the United States is protection to American labor and American industries, a condition made necessary by the rapid development of the country and the lack of facilities to keep pace with the whirl. Under such conditions it would have been unfair to expose our manufacturers, producers and laborers to the fierce competition of Old World nations that are satisfied to earn three per cent per annum upon their investments.

At the coming session of Congress we are to be faced with an issue similar in many ways and growing out of our acquisition of outside territory. Those interested in Cuban sugar and tobacco are endeavoring by means of a reciprocity treaty to secure importations from that island free of duty, while those engaged in the home industries in question, will fight the proposition with every resource at their command. With Cuba occupying her present independent position in the world's affairs, there seems no reason why she should be accorded privileges belonging to our home States and until the annexation that some day is inevitable is accomplished, she should be kept at the same arm's length as other nations, as far as her products go. The fight in Congress promises to be a very bitter one and will be full of interest to this coast as it directly affects us by reason of our beet sugar industry. The West and South will unquestionably stand as a unit against Cuban reciprocity and as most of the Eastern States will take the other end of the proposition, the tug of war will assume a sectional flavor that will make it notable in our political history.

Kitchener has called for more men. As he only has 250,000 soldiers with which to combat with the 900 Boers in the field, the poor fellow is in such desperate straits that the War Department should respond immediately.

Lady Randolph Churchill's quarterly magazine, the Anglo-Saxon Review, has suspended publication. She made it a quarterly so as to appeal to the "Four" Hundred, but it was highly literary and they couldn't understand it.

California bee keepers are in session. This does not allude to those in charge of senatorial or gubernatorial campaigns, but to the real thing—the apiarists.

LOVELACE IS CHARGED WITH FAILURE TO PROVIDE.

Deputy Constable John F. Lovelace was arrested yesterday on a complaint sworn to by his former wife, charging failure to provide. Lovelace was divorced a short time ago, but almost immediately re-married. He says he has been unable to support his present and former wife.

SMALL BOY INJURED.

A careless bicyclist riding on East Fifteenth street near Twenty-second avenue last Sunday afternoon ran into Master Willard King, knocking him down and injuring his knee to such an extent that he will be confined to his home for a week. It was necessary to have the injury dressed by a physician. The bicyclist rode off without inquiring whether he had done any injury to the boy.

WILL GIVE A CONCERT.

The Columbia Orchestra, under the direction of Alfred Eichler, will give its next popular concert the latter part of November at the Y. M. C. A. Auditorium.

REV. MORRISON RETURNS.

The Rev. Father Morrison of St. Mary's Church has returned unexpectedly from the country, where he has been for some time, and will resume his duties in the parish.

CASE SET FOR TRIAL.

O. Bergstein, accused of conducting a nickel-in-the-slot machine in violation of the law, had his trial set for November 8 in the Police Court.

BRITON'S SONS ENJOY A SMOKE.

An Evening Passed With Song and Story by Members of Albion Lodge.

Albion Lodge, No. 206, Sons of St. George, promised its members a "hot time" last night and the promise was kept to a nicety. The time was so "warm" that clouds of smoke rolled out through the windows of Gier's Hall, but nothing burned inside save cigars and tobacco, as the entertainment given was a "smoker," and this means a great deal, because the stag-party "smokers" of this lodge are unlike anything else in the wide range of amusements.

Nearly every Englishman is a lover of the weed, and the Briton who forms the exception to the rule was atoned for by an invited guest who kept his pipe bowl in a continued glow.

There was a large attendance. Pipes were furnished gratuitously and refreshments were served with a liberality for which the lodge is noted.

Songs were sung, stories told and the hall resounded with laughter during the greater part of the evening.

J. A. Barlow, the president of the lodge, presided. He opened the evening with a hale and hearty welcome and a commission to everybody to enjoy himself to his heart's content, a commission which was executed with a heartiness characteristic of the sons of Albion.

Among the other features were the following: Song, "John Barleycorn," D. E. Jones; violin selection, Prof. John Coombs; song, Dr. Hosford; selections by the London and New York Minstrels, comprising A. J. Wilson interlocutor, Bros. Dingle, Simpson, Booth and T. Fake; end men, Bros. Oakes, Trow, Peddie, Smith, Joste, Taylor, Fish, Orton, Stokes and Rhodes; song and dance, Brother Fish; comic song, Mr. Lawlor; song, Dr. A. K. Crawford; recitation, Charge of the Light Brigade," Mr. Graham; song, "Come Into the Garden, Maude," Mr. Coombs; sailor's hornpipe in costume, with remarks on the British societies, Chas. Kydd; song, "Soldiers of the King," Bro. A. J. Wilson; cornet and trombone duet, Maj. McBain and son; buck and wing dance, Mr. Reeves; song, "My Pretty Jane," Bro. W. J. Oakes; song, "Farmer's Boy," Bro. Rhodes; finale, "Auld Lang Syne," Bro. Oakes, company and audience.

WOOL WAIST FOR 98c, IN RED, NAVY, BLACK, AT MOSBACHER'S.

"A NATION'S PRAYER" BY J. M. J. KANE.

J. M. J. Kane, who at one time was a popular and well known resident of Oakland, and who is now advance agent for Al G. Fields' Minstrel Show, was recently in Macon, Ga. The Macon News of September 23 contains the following:

A NATION'S PRAYER.

Let the tears flow softly—slowly—
Do not try to dry them up:
Life is filled with joy and sorrow
We must taste the bitter cup.
Let your hearts not bleed with anger—
Leave to Him above to deal
With the coward brute assassins—
They in time His scourge will feel.

God! we ask but one boon, grant it;
To forever cleanse our land
Of the howling, crazed anarchist
Banish all that murd'rous band—
May the souls of Lincoln, Garfield,
Join McKinley's in appeal
While a great, grief-stricken nation
Humbly beg Thee, as they kneel,

Lest another repetition of the dire assassin be.
Guide the rulers of our country
To ward off calamity—
Take the scales off binded Justice,
Give to her the light to see
That a law be quick enacted—
Bringing death to anarchy.

J. M. J. KANE.

Macon, Ga., Sept. 22, 1901.

The same paper also contains the following:

"Mr. J. M. J. Kane, known in the world of amusement as 'Kane, the Great,' is in Macon today, shaking hands with his many friends and supervising the posting of attractive paper describing the wonder of the Al G. Field Minstrels.

"Mr. Kane is, perhaps, the most widely known amusement press man in the country. He was, for several seasons, with the famous John Robinson circus, in the capacity of press agent, and during his service in this capacity, Mr Kane traveled in every State in the Union. It is probable that Mr. Kane has the largest acquaintance among the newspaper men of the United States of all the amusement people. His personality is charming, and he makes a lasting friend of every person with whom he comes in contact.

"Mr. Kane, like his chief, Mr. Field, is an enthusiastic Elk. He said this morning that he had only come in contact with Mr. Field once in several weeks, and on this occasion Mr. Field told him to be sure and put in a good word wherever he went for the Macon Elks' fair. He says he has tried to obey the instructions given by Mr. Field, as he does on all occasions, but he finds this a particularly hard job in view of the fact that he finds the people all around Macon talking about the Elks' fair and he finds very little chance to get in a word. Mr. Kane says it is his opinion that the Macon Elks will have one of the greatest street fairs ever held in the South.

"Al G Field, at the head of the Field Minstrels, is one of the highest officers in the Elks' order in the United States, and he is regretful that he could not so arrange his itinerary as to bring him to Macon during the Elks' fair.

"Mr. Kane recently married Miss Minnie Robinson, the only daughter of

A WEAK BACK.

Some people suffer from this ailment nearly all their lives. They are nervous and despondent through loss of sleep. The fact is their kidneys are weak and are unable to perform their proper functions. The best medicine to strengthen the kidneys, stimulate the liver and cure indigestion, dyspepsia, sleeplessness or malaria, fever and ague, is

HOSTETTER'S STOMACH BITTERS

The Pianola

Five-finger exercises are a thing of the past, now that the Pianola is here. The humdrum practice that we have endured so long is necessary no more. Attach a Pianola to any piano and without the least musical education you—anybody—can play what music they wish. The Pianola is not a mechanical piano player, the person playing must give the expression, the shadings to the music. The Pianola is the most wonderful and the best piano player made. Glad to have you come in and see it.

Kohler & Chase
KNABE DEALERS.
1013-15 Broadway
Oakland.

Mr. Charles Robinson, a brother of the circus king, who resides at Cincinnati.

BRINGS SUIT TO RECOVER ON CONTRACT.

Suit has been commenced by George and Lizzie de Sallier to cancel a mortgage of $2,000, to recover $1,200 deposited in trust and $500 damages for alleged breach of contract. The Donald Investment Company, C. J. Haars, the Oakland Abstract Company and Margaret E. Fairbank. The suit is based upon the intended purchase by the De Salliers of the Winsor Hotel.

It is averred that the Donald Investment Company and Haars agreed to advance $2,000 on the purchase price if de Salliers could raise an additional $1,200 for the purpose. They mortgaged property to the Oakland Abstract Company and secured the $1,200, but the Donald Company refused to advance the $2,000. Thus the deal fell through. Possession of the Winsor has been the cause of numerous suits.

Major Edwin A. Sherman has sent out the following invitation:

"Dear Sir: You are cordially invited to be present at the laying of the stones of Alameda and Santa Clara counties in the base of the Sloat Monument at Monterey on Saturday, November 2, 1901, at 2 P. M. Hon. Geo. C. Perkins, U. S. Senator and author of the Sloat Monument bill in Congress, has been invited to lay the Alameda county stone, which (with the corner-stone furnished by E. M. Hall Jr. & Co. of Oakland) was the first stone to be provided by any of the counties delivered at Monterey. Alameda and Santa Clara counties were the first to lead off in this patriotic and historic work and will be the first in the laying of the county stones in the base of the monument. Respectfully yours,

"EDWIN A. SHERMAN, Secretary.

"Chairman of the Committee of Design and Construction."

RULINGS ARE MADE IN SHATTUCK ESTATE.

The objections of the nephews and nieces of the late F. K. Shattuck to the appraisement of the collateral inheritance tax levied on the bequests left them were yesterday overruled by Judge Melvin.

The chief objection was on behalf of John W. Havens, who is named residuary legatee, the inheritance tax on his bequest being $2,604.16. The contention of the heirs was on the point that there should be no collateral inheritance tax on bequests left to nephews and nieces residing in California. Judge Melvin held, however, that the attempt to exempt nephews and nieces residing in this State had been declared unconstitutional.

Another point was that the $150 a month granted Mrs. Shattuck as a family allowance should be deducted from the estate for the period of eleven and a half years—the widow's expectancy of life, as estimated by the appraiser. This would be a reduction of $20,700, or $1,800 more than the reduction allowed by the appraiser.

On this point Judge Melvin ruled that the estate would be easily able to pay more than $150 a month, also that the allowance had been granted only for the term within which the estate would be in probate.

RUMMAGE SALE FOR FABIOLA HOSPITAL.

The Fabiola ladies have sent out the following postal card:

"The Fabiola Hospital, having had unusual demands upon its charitable work of providing board, medicine and nursing for those unable to pay, finds a deficit in its current expense fund of fifteen hundred dollars. To meet this deficit, the Association has arranged to hold a rummage sale, Saturday, November 2, and they invite all to make this effort a success by contributing articles for such sale. Clothing, furniture, dishes, books, bric-a-brac, pictures, magazines, trays, potted plants, or any articles that can be used in any household are earnestly solicited.

"Contributions for this sale may be taken or sent to the Oakland Shoe Store, 1059 Washington street, Oakland, where they will be safely cared for until the day of sale, or by notifying the hospital or any of its members, articles will be called for."

FOOTBALL PLAYER BREAKS COLLAR BONE.

In attempting to tackle a fellow player Octavius la Valliere, one of the best known athletes at the State University, yesterday sustained a fractured collar bone while playing in a practice game of football at the corner of Fourteenth and Linden streets in this city.

La Valliere has had but little experience in football, and tackled an opposing player in such a manner as to cause both tackled and tackler to fall forcibly to the ground. The injured man was treated at the Receiving Hospital, after which he was removed to his home, 932 Peralta street.

PERSONAL AND SOCIAL NEWS.

New Social Club Is Formed by Young People in East Oakland.

John J. Eagen and wife have returned from an extended trip East, and are delighted to be home once more. During their sojourn they visited Chicago, New York, Buffalo and other cities. They spent some time at the Pan-American Exposition, where they met a number of Oakland people. They were also at Saratoga Springs and other Eastern summer resorts.

A new social club has been formed in East Oakland, called the Gayety Social Club, and all indications point to success. A large and enthusiastic meeting was held on Wednesday evening, October 16th, at the residence of Miss Daisy Jacoby, the secretary. The following officers were elected: President, Miss Birdie Pilcher; vice president, Charles Jacoby; treasurer, Miss Harriet Dwyer, and secretary, Miss Daisy Jacoby. The by-laws and minutes were read and all plans perfected for the first party, which is to be a private masquerade, to be given at Cameron Hall, East Oakland, on Friday evening, October 25th. Music and refreshments were enjoyed and the meeting adjourned at a late hour. The object of the club is to have a party or an outing each month for the members and their friends.

Mr. and Mrs. Hayward G. Thomas this evening will celebrate their tin wedding anniversary at their residence on Summit street. About ninety-five guests have been invited. Five handed euchre will be played and there will be a program of music.

L. Gates of Berkeley has returned from Alaska, where he spent the season looking after his mining interests.

Mrs. Carroll Nicholson gave an informal reception yesterday afternoon at her residence to the members of the Ladies' Choral Society. Selections were rendered by Miss Grace Carroll and Miss Jessie Knowles.

A surprise party was given Charles J. Burwell in honor of his twenty-first birthday Tuesday evening, October 15th, at his home, 893 Milton street. The guests were ushered into rooms which had been profusely decorated with sweet peas. During the evening dancing, singing and games were enjoyed by the young folks. Miss Ludwig, Miss Salina and Miss Fritzo contributed several vocal selections. Miss Stewart and Mr. Watts entertained with recitations which were thoroughly enjoyed. A number of songs were rendered by Messrs. Nierney, Wille, Burwell and H. Brown, the well known comedian. A pleasing feature of the evening was a surprise cake donated by Miss Mary Stewart, which contained a beautiful ring, the prize being won by Miss Jennie Quinn of San Francisco. At midnight a bountiful repast was served, after which all departed to their various homes. Among those in attendance were the following: Nellie Ludwig, Lena Quinn, Jennie Quinn, Annie Fritzo, Kittie Harman, May Quigley, Nellie Stewart, Mary Stewart, Nellie Harding, Rose McAvin, Emma Salina, Annie Burwell, Mr. and Mrs. W. Stulz, Mr. and Mrs. V. Benson, Mr. and Mrs. F. Pfister, Mr. and Mrs. H. Brown, Mr. and Mrs. D. Burwell, Mrs. M. Duffy, Mr. and Mrs. E. Burwell, Mr. and Mrs. R. McBeth, B. A. Smith, F. Watts, J. Nierney, W. McLaughlin, Charles Stultz, F. Wille, J. Shaw, H. Stulz, J. O'Connell, W. Haney, W. Burwell and Charles Burwell.

O. J. Backus of Linda Vista, who has lived in Oakland many years and is a well known business man of San Francisco, where he has been engaged in the hardware and manufacturing business, will soon remove to Santa Ana in Southern California, where he has bought a ranch and will make his home. Mr. Backus is an enthusiast over the prospects of that portion of the State.

Cards are out for the wedding of Miss Hazel Curtiss and Lawson Adams, which will take place on November 5. The wedding is to be a large home affair, about 200 invitations having been issued. The decorations will be in pink, Miss Curtiss' favorite color, and the supper will be served in a marquee, which will be erected in the garden. Miss Curtiss' maid of honor and only attendant will be Miss E. Grace Griffin of Winters. The groom will be attended by Samuel Pond of San Francisco.

Mrs. Blake Alverson, who was seriously hurt seven or eight weeks ago by being thrown from a Broadway car, is convalescing rapidly, being now able to sit up a short while each day. Mrs. Alverson has borne her misfortune with remarkable fortitude and her many friends have daily kept her apartments gay and fragrant with their floral attentions.

At noon today the wedding of James M. Oliver of this city to Miss Alice Lewis took place in Sacramento. The wedding was a quiet home affair at the residence of the bride's parents, 1623 H street. Only relatives had been invited. After the wedding breakfast Mr. Oliver and his bride left for Southern California for a short trip.

Mr. and Mrs. Fred Rice Rowell, who have been guests of E. C. Newell and family during the Episcopal Convention, will return to their home in Seattle the latter part of this week.

Mrs. Dan McGovern was recently at Petaluma.

Emil Lehnhardt was a recent visitor at Bakersfield.

Miss Kate Carroll is visiting her sister at Santa Rosa.

J. H. Brunning was recently in Petaluma.

J. Cal Ewing was a recent visitor at Chico.

F. Gray of Oakland was recently registered at Santa Rosa.

A SCIENTIFIC BREAKFAST.

Rightly selected food will cure more than half the diseases. Try a scientific and healthy breakfast—Fruit of some kind, preferably cooked; a dish of Grape-Nuts with cream; two soft-boiled eggs. Put two eggs in a tin pint cup of boiling water, cover and set off for nine minutes. Whites will then be the consistency of cream and most easily digested. One slice of bread with butter; cup of Postum Cereal Food Coffee.

On that breakfast you can work like a horse and be perfectly nourished until noon. Your nervous troubles, heart palpitation, stomach and bowel troubles, kidney complaints and various other disorders will gradually disappear and firm, solid health will set in.

Why? You have probably been living on poorly selected food, that is, food that does not contain the required elements the body needs. That sort of food, and coffee, is the direct or indirect cause of more than half the ills the human body acquires.

Grape-Nuts is a perfectly cooked food and both that and the Postum Food Coffee contain fine microscopic particles of phosphate of potash obtained in a natural way from the grains of the field and by scientific food experts incorporated into food and drink. That element joins with the albumen in food to make gray matter, which is the filling of the brain cells and the nerve centers all over the human body.

A man or woman thus fed is scientifically fed and rapidly grows in vigor and vitality, and becomes capable of conducting successfully the affairs of life. To produce a perfect body and a money-making brain, the body must have the right kind of food, and the expert food specialist knows how to make it. That is Grape-Nuts and Postum Cereal Food Coffee, produced at the pure food factories of the Postum Cereal Co., Ltd., at Battle Creek, Mich.

HOTEL ARRIVALS.

CRELLIN—M. Edler, Chicago; Joe Isial, San Francisco; J. A. Hunter, G. Mitchell, New York; A. S. Anable, Boston; P. Cangeliese and wife, Modesto; Geo. R. Wilkinson, city.

TOURAINE—Fred B. Taylor, city; Jno. H. Gill, Clinton, Ia.; J. Hutchins, Nebraska; H. E. Thompson, Seattle.

METROPOLE—J. B. Patton, P. J. McCullough, New York; Miss E. Tobriner, San Francisco; Miss Hammond and mother, St. Paul; Mrs. Alice Cluilender, Berkeley.

ALBANY—Mrs. S. Miller, Lower Lake; Mrs. G. Harrison, Oregon; Mrs. I. Agard, John B. Stanley and wife, city; G. Carker, Woodland; N. K. Nickell, J. S. Vogelgsary, Paul Lotz, San Francisco; H. F. Harris, city.

GALINDO—P. P. Lindley, Mt. Pleasant, Ia.; Perry Franks and wife, Alameda.

CASTORIA
For Infants and Children.
The Kind You Have Always Bought
Bears the Signature of Chas. H. Fletcher.

THE NEW FUEL.

A Decided Success.

Tesla Briquettes will save you twenty-five per cent of your coal bill. You will not only have economy, but cleanliness and comfort combined. They burn longer, make greater heat, less ash; and are the best furnace, range, stove and grate fuel on the market. Remember they will save you half your coal bill. Use same as any coal, but do not stir or poke the Briquettes until red hot. Your dealer carries them; if not, he should; in case he does not, phone Main 79 and your order will be placed with the coal dealer nearest you handling them. All one size and shape.

James E. Pepper, a celebrated whiskey, on sale by E. F. Thayer, 907 Broadway.

THE OAKLAND SHOE HOUSE
1059-1061 WASHINGTON ST.
with branch at
MACDONOUGH BLOCK
(Cor. Broadway and Fourteenth St.)

EXCLUSIVE DEALERS IN SHOES

Large shipments just received of up-to-date, best-value Shoes.
PRICES $2.00 TO $5.00

LADIES' SHOES
Our $2.50, $3.00 and $3.50 departments excel all others shown in Oakland, and are equal to any in San Francisco.

CHILDREN'S SHOES
This department is completely filled. Prices as low as those quoted on inferior goods by rival houses.

MEN'S SHOES
The best from the best manufacturers. Our $3.00 and $3.50 Shoe for men are perfect in every particular; the variety is very large, comprising all leathers and Shoes for all occasions; sizes and widths complete

Men's Slipper Department complete. Prices popular.

WOMEN'S STORM RUBBERS
New stock, new shapes, best grades. Prices 40c and 50c.

MEN'S STORM RUBBERS
Prices 65c and 75c.

CHILDREN'S STORM RUBBERS
Prices—sizes 5 to 10½c, 30c, 11 to 2, 35c and 40c.

Rubber Boots for Men, Women and Children; prices on same greatly reduced from last season.

Our entire stock of Rubber goods is new. Sizes and widths complete. Buy soon—the rainy season is near.

Soliciting your patronage.

Geo. E. Fairchild.

KAHN'S—THE ALWAYS BUSY CORNER

Three Days More!

New lots added each day—New prices, lower than ever—Of greatest importance is our

SILK SALE

19-INCH BLACK TAFFETA—Usual seventy-five—balance of week.....57c
21-INCH BLACK TAFFETA—Usual eighty-five—balance of week.....62c
23-INCH BLACK TAFFETA—Usual dollar—balance of week.....67c
Our ENTIRE line of COLORED Taffeta—usual seventy-five—balance of week.....50c
SILK LOUISINE—All the new fall shades—usual eighty-five balance of week.....59c
Our dollar twenty-five BLACK PEAU DE SOIE—balance of week.....88c
Our dollar fifty BLACK PEAU DE SOIE—balance of week.....98c
The dollar seventy-five grade—balance of week.....1.11
The two dollar grade—balance of week.....1.29
The two twenty-five grade—balance of week.....1.48
SEE WINDOWS

Kahn Bros.
the always busy store
N. E. Cor. 12th and Washington—Oakland

HIGH IN GRADE! BUT LOW IN PRICE!

WE SPEAK OF A CARLOAD OF BUGGIES JUST TO HAND

AN INVOICE WORTH YOUR INSPECTION.

What we represent is an iron-clad Guarantee. You deal with a Reliable House—that means much to the purchaser.

KIEL & EVANS
958-960 Broadway, Oakland
BUGGIES AND HARNESS.
Everything in Horse Goods.
We put on Kelly Springfield Rubber Tires.

Great Eastern Outfitters.

Mr. L. Breitstein, who for several years conducted a gents' furnishing goods store in San Francisco, has opened a tailor store and misfit clothing parlor at 869 Broadway, where he has a large stock of merchant tailor goods. He is a first-class cutter and guarantees good fit and workmanship.

"FOR SALE."

A number of second-hand bedroom suites at H. Schellhaas', 11th st.

The 5 o'clock edition of THE OAKLAND TRIBUNE may be purchased in San Francisco at that hour at 746 Market street, near Grant avenue (Cooper & Co., art stationers); at the ferry building news stands; at the Grand Hotel news stand, and at the Palace Hotel news stand.

Reliable service. American Express and Storage Co., 459 Seventh street; phone John 631.

"FREE OF CHARGE."

All goods purchased at H. Schellhaas' delivered free of charge.

"FOR SALE."

National Cash Register. A bargain. H. Schellhaas, corner 11th and Franklin Sts.

"Priest's Napa" is what you want for a table water. Leave orders at 380 13th street.

UNLISTED SECURITIES.

OIL STOCKS.

For sale or exchange by
Joseph B. Topitz,
Member California Petroleum Miners' Association.
Member Producers' Oil Exchange,

		Ask Price.	Company's Price.
1000	Occidental	[illegible]	75
1000	Bachelors	[illegible]	75
1000	Meridian	07	20
5000	Santa Maria	[illegible]	25
1000	Transcontinental	12½	15
6000	General Gleaves Oil Co.	10	12½
100	Lake and Colusa	10	10 00
1000	Grand Pacific	75	1 00
2000	Kern River Oil Co. Cons.	15	25
500	Prudential	12½	35
200	Lion	15	75
1000	Lone Star	05	10
500	Monarch	23	75
500	Sunset (original)	25	25
239	Superior	16	60
500	Three States	01	20
900	Yukon	35	75
1000	Panochito	04	25
1000	New Century	05	50
1000	Red Bank	07	50
5000	Transfer	05	25
2000	California Crude	05	25
1500	Diamond	10	75
500	Contra Costa	01	20
500	Sovereign	27	75
150	Hollister Crude	10	50
1000	Famoso	12½	50
1000	Clarence	10	20
1000	Globe	22	50
500	Juanita	02	25
5000	Sinnemahoning	13	20
1000	Tiger	21	50
500	Sunset Crude	04	15
5000	Transcontinental	12½	20
500	California Fortune	25	50
1000	Great American	10	30
1000	Normal	10	20
1000	Devil's Den Cons	12½	75
500	Colusa Cons	15	25
1000	Del Rey	25	65
1500	Bakersfield Californian	..	50
500	Sanitary Reduction	1 25	5 00
	Gray Gander	15	100

Orders for shares may exceed above quantities, but can be given for lots of 100 shares or more and will so be filled promptly.

Beware of underhanded offers to underself quoted prices. Such offers are invariably made by men who do not dare make public their own prices, knowing same to be much higher. Once you give their class a chance, you will invariably get the worst of it, whilst in the majority of cases the stocks will so be bought from undersigned to fill your order.

You will always receive from me the benefit of a change in price, if by the time your orders come in there has been any change.

Therefore deal "direct" and address

Joseph B. Topitz,
330 Pine Street, San Francisco.

AMUSEMENTS.

The Dewey Theater
Landers Stevens, Lessee and Manager.
Phone Main 50.
THE STEVENS STOCK COMPANY
HAMLET
Seats on sale at Smith's Drug Store, 469 12th St., nr. B'dway, and at Theater.
PRICES.....10c, 20c, 30c

First Grand Ball
GIVEN BY
The Charitable Sisters of Oakland
At American Foresters' Hall, Cor. of Clay and Thirteenth Sts., Oakland.
SUNDAY EVENING, OCTOBER 27, 1901,
To aid a Poor Family in Distress.
Tickets, 25 Cts.

Peck's Broadway Theatre
N. E. Cor. Broadway and Thirteenth Sts.
WILL OPEN
Saturday, Oct. 26, 1901
WITH A CONTINUOUS HIGH-CLASS
Vaudeville
—AND—
Moving Pictures
Every Afternoon and Evening.
Admission 10 Cents

DEWEY THEATRE--EXTRA
THEY ARE COMING BACK AGAIN
THE
MAGNIFICENT BROWNIES
In their wonderful production, "The Brownies in Fairyland."
FOUR MATINEES ONLY
Saturday, Oct. 26th; Sunday, Oct. 27th; Monday, Oct. 28th; Tuesday, Oct. 29th.
200—Professional Children on the Stage—200
50—New and Original Specialties—50
NEW SCENERY—COSTUMES STAGE EFFECTS
Magnificent New Transformation Scene
Prices: 10, 25 and 50 cents. Seats now on sale

EDUCATIONAL.

The Oakland School of Art
HAS REMOVED
From the Woodmen Block to more spacious quarters in the
REAR OF THE BLAKE SEMINARY,
Twelfth Street, Corner Clay
The Director, Mr. J. F. Dupre, has reduced the fees to $5.00 per month for four half day lessons each week. He has also organized a class for the study of the nude, which meets on Wednesdays and Saturdays; fee $5.00 a month. Full course including life, $8.00.

Graphophones
$1.50 TO $150.00
Call and See Them
WM. E. WARREN
1060 BROADWAY
Telephone Main 147

Woodward, Watson & Co.

SUCCESSORS TO WILLIAM J. DINGEE

Real Estate Auctioneers

AT

AUCTION

SPECIAL CREDIT SALE OF

38 38 38 38

Choice Residence Lots

Facing West Street, Market Street, 35th Street and 36th Street

Saturday, Nov. 2nd, 1901

AT 2 O'CLOCK P. M.

At Salesroom, 903 Broadway

These lots are surrounded by new homes and more are in course of construction.

The street work is complete. Terms only 1-5 Cash; remainder in easy installments.

Carriages at office for inspection of property. Office open evenings by appointment.

Installment or flat loans negotiated for home-builders.

TITLE ABSOLUTELY PERFECT.

For Catalogues and Other Particulars Apply to

Woodward, Watson & Co.

SUCCESSORS TO WILLIAM J. DINGEE

Real Estate Auctioneers

903 Broadway, Oakland.

ALAMEDA

TRUSTEES TO GIVE PRIZES.

Plans Wil Be Prepared for the Carnegie Library in Encinal.

ALAMEDA, Oct. 23.—The Board of Library Trustees met last night and adopted the terms of competition for the plans of the new Library building.

It was decided that $30,000 would be expended in the construction of the building. The first prize will consist of $500, and if the architect is engaged he will receive upon the completion of the work an additional $1,000.

The second prize will be $200. After which there will be $3,700 for the furnishing and fitting up of the building.

All plans must be handed to the Board before the first Tuesday in December, at which time the competition will be decided.

The plans are to be placed in a sealed envelope accompanied by a sealed envelope containing the name of the competitor. These will be numbered as they come in. The Board will select the plans and in doing so will be assisted by G. Alexander Wright.

ELOPES AND IS MARRIED.

Encinal Girl Fools Her Parents and Is Now Speeding to Chicago.

ALAMEDA, Oct. 23.—Last week Miss Eva Randall, who resided with her grandmother, Mrs. Templeton, on Sherman street, left her home stating that she was going to visit her brother, who was supposed to have been ill in Butte county.

Instead of going to her brother, it is believed that Miss Randall was married to Arthur J. Cunningham, a traveling man from Chicago, and that the couple are now on their honeymoon trip to that city.

It seems that about the time Miss Randall left, supposedly to visit her brother in Butte county, a marriage license was issued in San Francisco to "Eva Randall of Alameda, aged 18, and Arthur Cunningham of Chicago, aged 30." The relatives of the young lady had received no news of the illness of her brother, and it is supposed that she simply decided to get married and surprise her friends.

Miss Randall is a very attractive young lady and was supposed to have been engaged to a young man employed as manager of a laundry in Oakland.

ADVANCE MARKET

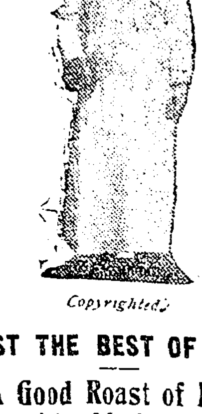

Copyrighted.

JUST THE BEST OF MEAT

A Good Roast of Beef

is an article of food that suits and agrees with everyone. You will find an extra amount of satisfaction when you order one from us, as the delicious flavor and tenderness of the meat will leave a pleasant impression on your mind, and you will think we are not out of the way in making our assertion that: **Quality Considered we have no Competitor in our line.**

O. C. NEWHALL CO. (INC.)

Eastern Market 1561 Broadway | Tel. Main 363 34 San Pablo Ave. Oakland, Cal.

NEWS NOTES FROM THE ENCINAL CITY.

ALAMEDA, Oct. 23.—This morning Officer Waymuth arrested Enomoto Sadudu, a Japanese, for riding on the sidewalk. The Jap put up $5 bail and was allowed to go.

ALAMEDA, Oct. 23.—Yesterday Judge Morris fined Tom Benton, L. Elster and L. Knight $5 each. The boys were arrested upon complaint of several people who claim that the boys had disturbed the peace of the passengers on the local train for some time past.

ALAMEDA, Oct. 23.—Yesterday afternoon Edwin J. Murray died at his home, 1221 College avenue. The deceased was a native of California and 46 years of age.

ARTHUR BURNS DIES AT ALAMEDA HOME.

ALAMEDA, Oct. 23.—Yesterday afternoon Arthur Burns died at his home in this place after a long illness. Mr. Burns was a well known and popular young real estate man of this city, where he had lived for a great many years. He was a native of Canada and 34 years of age. Deceased was a member of Columbia Lodge, I. O. O. F., of this city and also a member of the Alameda Boating Club. He leaves a widow. The funeral will take place from Odd Fellows' Hall at 2 P. M. Thursday afternoon and will be held under the auspices of Columbia Lodge. The body will be interred at Mt. View Cemetery.

W. R. DAVIS TO THE MACCABEES.

Popular Attorney Lectures Before a Large Audience at the Temple.

The Maccabees held an interesting meeting in the Temple Monday evening. William R. Davis delivered an address on the subject, "One Cup, and More." He spoke in part as follows:

"Not being a member of this order, I esteem it more of a privilege and compliment to address you. Nevertheless, we are all in common members of one great order. There is one convenient grip which we have in common that is the honest grip of good-fellowship for the good of mankind.

"Now to the point of something of value. The world is divided in a good many ways. The lover divides the world into two parts, his inamorata and self on one side and the world on the other. We divide the world into two parts, ourselves on one side and the world on the other, the world and ourselves are the material part only. Every lad should be educated and learn his bent and should then be stimulated to his best.

"The quail does not need to be taught to mate in spring. Men do not need to be taught to hoard and save—it seems to be the natural inclination to do so. Man is like unto the chimpanzee, who, standing on its feet, with outstretched wings gathers in all that comes its way; this is also natural intent and instinct of man. Whenever man will learn other uses of the hands than grasping, when he will be able to turn the hand and open fingers backward on deeds of charity, then the world will have attained its highest condition.

"The divinest gesture in the world is the outstretched hand of man to help his fellow man. If we are going to look upon the other side of life we may as well look upon its problems, opportunities and happiness. Every man who remains within one receptacle, within the limits and boundaries of one business becomes stagnant and the intellect goes to seed. When you arise in the morning say to yourself. 'Although I will attend to my duties conscientiously and faithfully during the day, I am going to get outside of my business and have advanced ideas—ideas of expansion. All that is due to man.'

"Take nations that are stagnant, what becomes of them? Spain for instance was at one time mistress of the world, but when she settled down to a business condition solely satisfied with herself. She gradually lost her possessions. And so with China. She is today like a dead fragment dropped upon a certain portion of the globe. Japan has aroused herself, and stands today the eagle of the Orient. He who lives in the world today as a screen shutting out thought and construction, be he even one hundred years old, he is not yet a man and not yet a boy. Many want to become solid men piling up the metal until they become hypnotized with it; then they lose opportunities of doing good to others and have also lost the opportunity of being happy themselves. Tomorrow there is a funeral and where is the solid man—all solidity gone; nothing left behind. The great Goethe said, "When the Almighty took a disliking to a man he made him to be a money lover and getter; "such men as Rockefeller and Carnegie have been reaching out in the past few years—they have gotten beyond the stagnation of business and now extend the hand of fraternity and brotherly love, having built monuments to themselves in the way of numerous libraries and other public buildings which will reach the greater part of mankind. These men today are a thousand times happier than they ever have been. No man's life is laid down in one strip which he cannot widen. It is that widening that it within us. There is no such thing as too much improvement, so much enjoyment in life unless man fails to get hold of the prospective relation of one thing to another. What a stimulus it is when we look back and see how the world has advanced since the dark ages. We stand here now favored children of evolution, free to speak, free to think, free to expand and free to elevate.

"The raven, the bird of darkness, whispers to man, "acquire, hoard, build up and be a solid man.' On the other hand the bird of different plumage—plumage as white as the driven snow, whispers 'acquire independence, save to competency, be just to your fellow man, and when you have filled that cup, then get one more.'"

A literary and musical program was carried out during the evening.

HEART DISEASE.

Some Facts Regarding the Rapid Increase of Heart Trouble.

Heart troubles, at least among the Americans, are certainly increasing, and while this may be largely due to the excitement and worry of American business life, it is more often the result of weak stomachs, of poor digestion.

Real organic disease is incurable, but not one case in a hundred of heart trouble is organic.

The close relation between heart trouble and poor digestion is because both organs are controlled by the same great nerves, the Sympathetic and Pneumogastric.

In another way, also, the heart is affected by the form of poor digestion, which causes gas and fermentation from half digested food. There is a feeling of oppression and heaviness in the chest caused by pressure of the distended stomach on the heart and lungs, interfering with their action, hence arises palpitation and short breath.

Poor digestion also poisons the blood, making it thin and watery, which irritates and weakens the heart.

The most sensible treatment for heart trouble is to improve the digestion and to insure the prompt assimilation of food.

This can be done by the regular use after meals of some safe, pleasant and effective digestive preparation, like Stuart's Dyspepsia Tablets, which may be found at most drug stores, and which contain valuable, harmless digestive elements in a pleasant, convenient form.

It is safe to say that the regular, persistent use of Stuart's Dyspepsia Tablets at meal time will cure any form of stomach trouble except cancer of the stomach.

Full sized package of these tablets sold by druggists at 50 cents. Little book on stomach troubles mailed free. Address F. A. Stuart Co., Marshall, Mich.

RUNNING DAY AT THE COLLEGE.

University Boys Are Given a Merry Time While Joining a Society.

UNIVERSITY OF CALIFORNIA, Oct. 23.—Today the University is being amused by the annual initiation of the Skull and Keys Society. The "running," as it is termed, is taking place on the campus and throughout the college halls.

This morning the nineteen neophytes who are being ushered into the secrets of the inter-fraternity dramatic organization paraded in dress coats, plug hats and duck trousers to Berkeley station, from where unwilling co-eds were escorted to college.

This afternoon members of San Francisco, Oakland and college town society assembled on the football field to witness spectacular stunts of the initiates, who were arrayed in gaudy costumes. The antics of the collegians were highly amusing.

The initiates were: Gurney Newlin, Robert Ritchie, Bosworth Sawyer, Arthur Foster, Frank Evans, George Broemmel, Walter Bundschu, Forest Caldwell, Ralston Curtis, Bryan Bell, Philip Clay, Harry Hudson, Edward Hussey, Walter Brown, Thomas Haskins, Challen Parker, George Sessions, George T. Davis and Ernest Duden Jr.

MODERN WOODMEN TO GIVE A SMOKER.

The following circular was issued today:

"Hall of Golden Gate Camp, No. 7236, M. W. A., Oakland, Cal., October 19, 1901. Dear Sir: On Thursday evening, October 31st, the members of Golden Gate Camp, No. 7236, Modern Woodmen of America, will have a smoker in our camp room, corner of Eleventh and Clay streets, and we would be pleased to have you with us on that occasion. The prime object of the smoker at this time is to get all the boys out and enjoy an evening together, and extend to those who wish to become members a hearty welcome. Your name has been handed to me by a friend of yours, together with many others who are eligible and would be desirable members in our society. It is our intention to get a class of 150 to 200 for adoption the 1st of December, and I hope you will see that it is to your interest to get in the band wagon. From a business, social, fraternal and cheap insurance point of view, the Modern Woodmen of America has no equal. With the enclosed leaflet I hand you a list of the members of our local camp. Will you not become one of us? Yours very truly,

"THOS. P. THORNTON, Deputy.

"1311 Fifth avenue."

FENOLLOSA LECTURES IN UNITARIAN CHURCH.

The lecture by Professor Fenollosa tomorrow night, to which many people are looking forward with so much interest will not be given in Ebell Hall as was originally announced but in the First Unitarian Church, the use of which has been kindly donated for the purpose. The subject of the discourse will be "A Comparison of European and Oriental Art." It will be illustrated by means of steropticon views which in themselvs are worth the price of admission.

The proceeds will be applied, under the direction of the Ebell Society to the furnishing of the children's room in the new Public Library. The admission is 25 cents. A large attendance is sure to be at the church.

TREASURER TAYLOR NOT RESPONSIBLE.

An impression has been created by articles published in the newspapers to the effect that the ordinance introduced at the last meeting of the Council creating the offices of two collectors whose duty it will be to collect licenses, was framed at the instance of City Treasurer Taylor.

Speaking on the subject today, Mr. Taylor said:

"I disclaim all connection with the ordinance. I have nothing to do with it. I did not ask to have the ordinance passed. I did not even know it was going to be introduced."

SOCIAL CLUB AT WEST OAKLAND.

The U. and I. B. Social Club of West Oakland will give its second social and dance at Bartlett Hall, corner of Seventh and Pine streets, tonight. Miss Henrietta Christianson of the committee of arrangements has done everything possible to make tonight's affair a success and an enjoyable time is assured.

BIDS OPENED BY THE ALAMEDA BOARD.

ALAMEDA, Oct. 23.—The Board of Education met last night and awarded the contracts for sanitary improvements. The contract was let to Foster & Sons, who bid to do the work in the Porter and Haight Schools for $501 each, which was several hundred dollars less than the other bids.

Nothing was done in regard to the bids for desks. Several were received, but the Board took no action in the matter, not being satisfied with the bids.

BROWNIES TO GIVE FOUR MATINEES AT DEWEY.

The Brownies which made such a hit in San Francisco are coming to Oakland. They will appear at the Dewey for four matinees, Saturday, Sunday, Monday, and Tuesday, October 26th, 27th, 28th, 29th. The prices of admission will be 10, 25 and 50 cents.

Two hundred children will appear in the operetta, "The Brownies in Fairyland," giving the same production in which they achieved such a success all over the country.

EASTERN WEATHER.

CHICAGO, Oct. 23.—Temperatures at 7 A. M.: New York and St. Louis, 56; Boston and Chicago, 58; Philadelphia, Washington and Cincinnati, 54; Minneapolis, 50.

$22.00 Has the Power of $30.00

—IN THIS—

Great Suit Offering

At Oakland's Most Popular and Progressive Suit Room

We quote two popular styles selected at random from the many lines now ready:

A $30.00 ETON SUIT FOR $22.00

This popular style Suit is made of a fine quality of ZIBELINE CHEVIOT (absolutely all wool.) The jacket is the new double-breasted tight-fitting Eton. Revers are faced with a good grade of PEAU DE SOIE SILK; bell sleeves with cecil cuffs, and lined throughout with taffeta silk. The skirt is made with the graduated flounce and has a silk taffeta drop skirt with plaited ruffle. The entire costume is perfectly stitched and tailored and is one of the best $30.00 suits shown this season.

A Wonderful Suit at a Wonderful Price.

$22.00 for the Suit fitted to your form.

A $30.00 BLOUSE SUIT FOR $22.00

This SUIT is a MARVEL OF THE DESIGNERS' ART; made of the best quality of a fine serge cheviot; style is the NEW BLOUSE. Entire jacket is tucked in clusters, revers and front faced with PEAU DE SOIE Silk. The new sleeves with neat cuff; the entire jacket is lined with imperial taffeta silk. The skirt has the graduating flounce and is tucked in clusters to correspond with Jacket. The best linings and trimmings used. Considered a special bargain at Thirty dollars.

Our Price **$22.00**

SKIRT SPECIALS

$6.00 Rainy-Day Skirts................**$2.95**
7.50 Black Broadcloth Dress Skirts.......**4.95**
10.00 Tucked Cheviot Dress Skirts.......**6.75**

ABRAHAMSON BROS. Inc.

Southeast Corner WASHINGTON and THIRTEENTH STS.

BERKELEY

SALOON KEEPERS DO NOT PAY.

Trustees of the College Town are Shocked by the Report of the Marshal.

BERKELEY, Oct. 23.—At the adjourned meeting of the Town Board of Trustees last evening Marshal Kerns presented the following report:

"The following saloon-keepers have paid their license for the quarter ending December 31, 1901: John Weiman, at Adeline and Felton; Chas. Weiman, at Alcatraz and Adeline; Chris Schlinker, Sixth and University; Fred Munday, at San Pablo and University; Henry Osterman, at Third and University; Chris Cole, at Second and Camelia; Herman Christ, at Fourth and Delaware; Jean Galan, 1000 University; Chas. Hadlen, Ninth and University; Chas. P. Rooney, Fifth and University; Samuel Fisher, 827 University; D. H. Bruns & Co., San Pablo and University; J. B. Cassaboune, Sixth and Delaware; A. Huillade, Third and Jones; Jos. Vergnes, 2120 Fourth; Charlie Peterson, San Pablo and Channing.

"The following saloon men are not paying the saloon license as required by ordinance to the Town of Berkeley.

"Herman Peters has never taken out a license.

"John Lestrange paid first quarter, has not paid since March 31st.

"Joseph Doran paid two quarters; has gone out of business.

"Alex Blomberg paid three quarters has not paid the present quarter.

"Of the nineteen saloon-keepers who took out licenses for the first quarter, three have dropped out, leaving at the present quarter sixteen licenses paid."

Considerable surprise was expressed by the Trustees over the reported delinquency, and after a discussion was held relative to the enforcement of payment, teh matter was referred to the Finance Committee.

The application of E. J. Suell for a house-movers' bond was referred to the Finance Committee.

George W. Wemer was given permission to lay a cement sidewalk on the south side of Vine street.

The heating and ventilating apparatus of the new High School was accepted.

No action was taken upon the proposed installation, for which purpose the meeting was called. The matter was again taken under advisement.

ELIJAH WILL BE GIVEN AT BERKELEY.

BERKELEY, Oct. 23.—The postponed rendition of Mendelssohn's "Elijah" will be presented by the Berkeley Oratorio Society in Shattuck Hall on Thursday evening, October 24. The chorus will number fifty voices, led by Director Clinton R. Morse. The soloists are to be: Soprano, Mrs. Charles B. Mills of the Church of the Advent, Oakland; contralto, Mrs. J. E. Birmingham of Trinity Church, San Francisco; tenor, Harry L. Taylor of the First Congregational Church, Oakland, and Homer Henley.

"HAMLET" WELL PLAYED AT THE DEWEY.

At the Dewey Theater last night, Landers Stevens repeated his excellent production of "Hamlet" before a full house.

The performance was even more successful than that of the preceding evening because the uncertainty on the part of the actors, incidental to a "first night" had worn off and everything ran as smoothly as could be desired.

Miss Fanny Gillette played the part of Ophelia with rare delicacy and pathos and was deservedly appreciated.

The play will run all the week.

LICENSED TO MARRY.

John Henry Peters, Oakland..........24
Marguerite Yager, San Jose..........21
Adelbert Lawrence Harris, Stockton....21
Angel Eyes, Stockton..........19
Emil F. G. Schultz, Livermore..........23
Anne M. H. Wilson, Livermore..........23
Alexander Hueston, Oakland..........44
May Elizabeth Hueston, Oakland..........37
Peter Joseph Fugen, Sausalito..........22
Grace Ethel Miler, Sausalito..........22
Ralph Jacob Fanenf, Oakland..........21
Alice Mary O'Connor, Oakland..........18
Wilhelmina Glasar, San Francisco.......43
Eugen M. A. Tummler, San Francisco..43

SHAPING THE 'VARSITY TEAM.

Coaches are Looking for the Best Men to Meet Stanford.

UNIVERSITY OF CALIFORNIA, Oct. 23.—Now that the Freshmen game is over, the football coaches are centering their entire attention toward the shaping of a 'Varsity.

The Freshman contest brought out some good material and the following have been asked to report for further practice: Stroud, Heitmuller, Howard, Wilson, Gastrich, Hatch, Hagadorn, Gage, Demerritt, Edwards, Lewitt, Saltzer, Kelsey, Bush, Risley, White, Graves, Kittrell, Metcalf, Walton and Evans.

Next Saturday the 'Varsity will meet Olympic at the Sixteenth and Folsom street grounds in San Francisco. On the following Wednesday California will meet Nevada on the Berkeley Campus. The game with Oregon has been declared off and in the meantime arrangements are being made for a game with a team from the Mare Island Navy Yard on November 2nd. "Pete" Kaarsburg, the famous "Kangaroo" half-back is coaching the Tars.

SOCIAL FUNCTION AT THE UNIVERSITY.

UNIVERSITY OF CALIFORNIA, Oct. 23.—An approaching college function that is being looked forward to with great interest is the reception that is to be tendered by the Associated Women Students on the evening of Wednesday, October 30th. The affair will take place in Hearst Hall.

The following students' reception committee has been appointed:

Miss Grace Woods (chairman); Flora Bacciegalupi, '02; Ruth McGrew, '03; Elizabeth Hermann, 02; Elizabeth Arneill, '04; Alice Washburn, '05; Myra Winn, '02; Lucy Maxwell, '02; Miss Paroni, '02; Edith Evans, '03, Miss Ratten, '04; Gertrude Davidson, '04; Lydia Dozier, '02; Helen Lillie, '04; May Sutton, '02; Ruby Cunningham, '02; Frances Carter, '02; Grace Boggs, '02; Mary Jewett, '02; Adele Lewis, '02; Abbie Waterman, '02; Ruth Berg, '02; Edna Wyckoff, '02; Lucille Hewitt, '03; Lilian Janes, '01; Elizabeth Adams, '03; Grace Swain, '03; Grace Avery, '03; Miss Brunes, '05; Annie McCleve, '03; Miss Weldon, '05; Elsie Wenzelburger, '02; Jessie Davis, '03; Grace Foulds, '01; Edith Schulze, '04. Refreshments—Miss Bacciagalupi, (chairman.) Decoration—Ruth McGrew. Invitation—Elizabeth Arneill, (chairman.)

President J. M. Eshleman of the Associated Students has appointed the following young men to assist the young ladies in receiving: Le Roy Smith, '02; L. Symmes, '03; O. Schultze, '03; G. Quinan, '03; F. H. Dakin, '02; O. C. Pratt, '02; A. S. Holmes, '02; J. S. Ross, '02; R. S. Springer, '02; P. L. Hamlin, '02; A. Adler, '02; W. H. Dorn, '02; W. H. Powell, '02; B. W. Reed, '02; R. W. Ritchie, '02; J. A. Brewer, '02; J. R. Carter, '02; T. M. Allen, '02, Tom Haskins, '03, F. Baird, '03.

For Over Fifty Years

Mrs. Winslow's Soothing Syrup has been used for children teething. It soothes the child, softens the gums, allays all pain, cures wind colic and is the best remedy for diarrhoea. Twenty-five cents.

REMOVAL.

E. L. Sargeant's sewing machine store has removed to No. 463 Twelfth street. Telephone Black 471.

COLLEGE TOWN OWNS RAILROAD.

Berkeley Trustees Forfeit the Franchise of the California and Nevada.

BERKELEY, Oct. 23.—The Town Board of Trustees sprung a decided surprise at their regular meeting last evening when they declared forfeited the tracks and franchise of the California and Nevada Railway.

Clerk Thomas announced that since 1894 the road has failed to pay its taxes.

Taking advantage of the law of 1895, which provides that after five years of delinquency property may be deeded absolutely, without the right of redemption, the Trustees acted without hesitation and declared the property forfeited.

Because the railway has failed to operate trains on the road for a year, the franchise was revoked.

The confiscated railway extends from Emeryville to Orinda Park, through Berkeley. Should the Santa Fe, as it has been rumored, continue to negotiate for the purchase of the road, the Berkeley Trustees will have to be consulted.

SEE OUR NEW SUITS, ARRIVED THIS WEEK. MOSBACHER'S.

HANDBALL GAMES AT THE UNIVERSITY.

UNIVERSITY OF CALIFORNIA, Oct. 23.—Handball is a close second to football in athletic interest at the University this week. The hand-ball tournament is still in progress, and the following are the results of some of the recent games: Wigholm defeated Stanton, 21-3; Pitchford defeated Wright, 21-17, 21-?; Arnold defeated Graves, 21-7, 21-3; Pitchford defeated Newmark, 21-18, 21-0. Torry defeated Cahill, 21-7, 21-12; Rauch defeated Bancroft, 21-7, 21-10. Abadie defeated Euler, 21-7, 21-12; Torrey defeated Sinsheimer, 21-16, 21-0; Ratcliff defeated Ligda, 21-19, 21-14; Jansen defeated Wainey, 21-4, 21-4; Torrey defeated Abadie, 21-11, 21-16, Jansen, defeated Newmark 21-16, 21-17.

Blown to Atoms.

The old idea that the body sometimes needs a powerful, drastic, purgative pill has been exploded; for Dr. King's New Life Pills, which are perfectly harmless, gently stimulate liver and bowels to expel poisonous matter, cleanse the system and absolutely cure Constipation and Sick Headache. Only 25c at Osgood Bros.' drug store, Seventh and Broadway.

"Priest's Soda" is the best Mineral Water found in Napa county. Try it.

Cutter's Place

Is cool, restful and a rendezvous for old friends and good liquors. 473 Ninth street.

Palm Garden Restaurant.

470 Twelfth stree, is now opened where lovers of good food can find meals a la carte at all hours. Commercial lunch daily from 11 to 2. Imported and domestic beers. Apartments for ladies. Christensen and Shaw, proprietors.

SCIENTISTS

Have just about decided that three-quarters of all disease is directly traceable to germs. We do not deal in every kind of food that the human family needs, but we do deal exclusively in MILK, EGGS, BUTTER, CREAM, and we can positively assert that we leave nothing undone that science or experience has taught can be done to prevent all traces of germs from getting these four articles from our creamery. OAKLAND CREAM DEPOT, Telegraph avenue and Eighteenth street.

THE NEW FIRM OF E. C. THURBER & CO.

463 TENTH STREET PAINTERS AND DECORATORS

are still doing business with a complete line of Wall Paper, Paints, Oils, Etc. $950 Automobile for the winner with every 50c purchase.

VIM VIGOR VITALITY FOR MEN

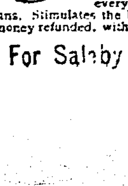

Mormon Bishops' Pills have been in use over 50 years by the leaders of the Mormon Church and their followers. Positively cures the worst cases in old and young arising from effects of self-abuse, dissipation, excesses, or cigarette-smoking. **Cures Lost Manhood, Impotency, Lost Power, Night-Losses, Spermatorrhoea, Insomnia, Pains in Back, Evil Desires, Seminal Emissions, Lame Back, Nervous Debility, Headache, Unfitness to Marry, Loss of Semen, Varicocele, or Constipation, Stops Quickness of Discharge, Stops Nervous Twitching of Eyelids.** Effects are immediate. Impart vigor and potency to every function. Don't get despondent, a cure is at hand. Restores small, undeveloped organs. Stimulates the brain and nerve centers. 50c a box, 6 for $2.50 by mail. A written guarantee, to cure or money refunded, with 6 boxes. Circulars free. [illegible] Remedy Co., San Francisco, Cal. 50 CENTS

For Sale by GEO. SMITH, Druggist, 463 Twelfth Street, Oakland

Rooms Find Tenants

Articles Are Sold

Help is Secured

BY ADVERTISING
—ON THE—
CLASSIFIED PAGE
Of The Tribune.

RATES—Cent a word first insertion, ½c per word each subsequent insertion, 50c per line per month.

GENERAL NOTICES.

FREE!!!—EVERET'S LIFE OF McKINLEY; cloth $1.50. Lambert Publishing Co., Oakland. b

FOR "Up-to-Date Signs" see ALTENDORF, 312 San Pablo Ave.; telephone brown 925.

PIONEER Oakland Machine Whitewashing Co., 958 Franklin st., phone Brown 502. Nothing but A No. 1 stock used. P. Rosenheim, manager. b

OAKLAND WINDOW Cleaning Co., 512 Seventh street, order box S. W. corner Twelfth and Broadway; cleaning show cases, looking glasses, windows, paints, floors scrubbed, etc.; contracts by week or month; phone 542 main. G. Figone. b

PERSONALS.

A. B. McCAIN, practical landscape gardener; work done by contract or by the day; A-1 references. 409 Ninth st., Oakland.

MADAME SODAN, world renowned card reader and palmist, 515 Tenth st., near Washington. c

RETURNED—Mrs. May, clairvoyant and business medium. Hours, 10 a. m. to 8 p. m. 843 Franklin st. Phone Red 2433. c

BUSINESS PERSONALS.

AN ELEGANT LINE of remnants for suits to order, $15; with these suits we make extra pants free of charge; other suits on installments; $1 weekly. L. Lemos, 525 Thirteenth st., bet. Washington and Clay. b

MALE HELP WANTED.

WANTED—Energetic young man to do collecting and general office work; must furnish good references. Address in own handwriting, giving age, previous experience, etc., B. T., box 42, this office.

WANTED—Artists' models, male and female. Oakland School of Art, Twelfth bet. Washington and Clay. b

COOK WANTED — References required. Apply at 1074 Eighth st., corner Chestnut. d

MEN—Our catalogue explains how we teach barber trade in eight weeks; tools donated; positions guaranteed; mailed free. Moler Barber College, 635 Clay st., San Francisco, Calif. d

WANTED—Boy to work in drug store, errands, etc. Apply corner Thirteenth ave. and East Fourteenth st. d

WANTED—A good solicitor for newspaper work. Address box 33, Tribune office. d

FEMALE HELP WANTED.

WANTED—University student to coach two small boys in arithmetic and spelling two evenings each week; state terms. Box 44, Tribune. e

YOUNG GIRL to assist in light housework and care of children. Call at 1299 Weber st., Alameda. e

GOOD help on vests. Apply 1229 Broadway. e

WANTED — Strong woman for family washing, one day each week. Apply 2316 Eagle ave., Alameda. e

WANTED — Neat girl for housework; small family. 517 Hobart. e

WANTED—Woman to do family washing at her own home. Address 165 East Twelfth st., East Oakland. e

APPRENTICES on gloves. Apply at 1710 Seventh st. e

HELP WANTED in a private family. Apply Mrs. Thomas, Twenty-third ave., above Twenty-fourth st., East Oakland.

WANTED—Experienced dressmaker. Call 584 Twentieth st. e

WOMAN to assist with housework and children. 1617 Twenty-third ave., near East Twenty-third st. e

WANTED—Young girl for light housework; short hours; sleep at home. Call room 10, Macdonough building, afternoons. e

WANTED—A German girl to do general housework; family of two. Apply 1410 Twelfth st., corner Center. e

WANTED—One lady to mail or superintend distribution of circulars in each town of United States; good pay; permanent employment. Address with stamp, Mrs. M. Summers, Notre Dame, Ind. e

WANTED—Several good lady canvassers for newspaper work. Address box 32, Tribune. e

SITUATIONS WANTED—MALE.

DANISH young man wants situation; is not afraid of work. Address box 36, Tribune office. g

TWO BOYS who go to school would like work to do on Saturdays. Call 677 Third st. g

JAPANESE AND CHINESE Employment Office; first class help of every kind. Tel. black 2432; 415 7th st. g

SITUATIONS WANTED — FEMALE.

LADY wants convenient unfurnished room; would give assistance part of day instead of rent. Address 1031 Chestnut st. Oakland. h

MRS. FAUGHNAN, 2015 Filbert st., wants work; washing or housework. h

WANTED—A few more customers; ladies can have manicuring, shampooing and scalp treatment done at your home; highest Oakland references from the elite people; phone black 3411. h

GIRLS wishing situations for general housework, second work or nursing can get the best positions by applying at Marvin's 1169 Washington st. h

A YOUNG LADY of refinement desires a position as traveling companion, or will go to a summer resort in such capacity; best of references; will accept nominal compensation and expenses. Address "H. T. G.," box 96, Tribune office. h

FOR REFERENCED HELP send your order to Mrs. Cattell, 525 Eighth st. near Clay; oldest and most reliable employment office; all nationalities; male and female. Telephone 3576 black.

PHYSICIANS DIRECTORY.

REILLY, PAUL H., M. D.—Physician and surgeon, Central Bank Building; hours 1-3, 7-8 P. M. Tel. Lake 614.

DR. D. D. CROWLEY, 212-213-214 Central Bank building; office hours, 2 to 3.30 and 7 to 8 P. M.

DR. A. K. CRAWFORD, late senior professor Hahnemann Medical College, Chicago, has removed to corner of Twelfth and Filbert sts.; telephone Pine 951.

ADAMS, DR. F. L., office Central Bank building, Fourteenth and Broadway; hours 10 to 11 A. M., 4 to 5 P. M.; Tel. Grove 361; residence, 1230 Telegraph av., Tel. red 2256.

BUSINESS CHANCES.

FOR RENT—Completely furnished dining room; steady boarders; parties will take rent in board. M. C., this office. w

TO LET—HOUSES UNFURNISHED.

FINE COTTAGE home of ten rooms, laundry, bath, etc.; large garden; to right party will rent for $28. GEO. B. M. GRAY, 454 Ninth st. 1

HOUSES FOR RENT
— by —
A. J. SNYDER, 467 NINTH ST. OAKLAND.

—Two Story Houses—
$15.00—40th st. nr. Tel. ave. 9 r. and b.
$25.00—12th ave. nr. E. 24th st. 9 r. and b.
$37.50—8th st. cor. Chestnut, 9 r. & b.
$45.00—11th st. cor. Brush, 9 r. and b.
$45.00—Linden nr 10th st. 9 r. and b.
—Cottages—
$9.00—Ruby nr. Moss ave. 4 rooms.
$10.00—West nr. 28th st., 5 rooms.
$22.00—Grove nr. 22nd st. 5 r. and b.
$20.00—Filbert nr. 16th st. 6 r. and b.
$20.00—15th st. nr. San Pablo ave. 6 r. & b.
$27.50—16th st. nr. West, 8 r. and b.
—Flats—
$8.00—12th st. nr. Kirkham, 4 rooms.
$10.00—Franklin nr. 2nd st. 4 rooms.
$19.00—West nr. 10th st., 6 r. and b.
$15.00—4th st. nr. Market, 6 r. and b.
$25.00—Madison nr. 7th st., 6 r. and b.
$40.00—Grove cor. 16th st., 7 r. and b.

Apply for keys and permission to inspect premises.
A. J. SNYDER,
Real Estate and Insurance,
467 Ninth Street, Oakland.

$15—2 story, 9 rm. and b.; modern; central; fine condition.
$35—2 story, 11 rm. and b.; very cheap; fine location; nr. Filbert st.
$20—2 story, 8 rm. and b.; in orchard; stable; East Oakland.
$20—Cottage; 7 rm. and b.; 857 Isabella st.; modern.
$18—Cottage, 6 rm. and b.; Market st.; sunny corner.
$12—Cottage, 5 rm. and b.; yard; East Oakland.
$40—Lower flat, 8 rm. and b.; elegant; modern; right in town.
$27.50—Upper flat, 6 rm. and b.; modern; central; near trains.
$12—Upper flat, 4 rm. and b.; Market st.; sunny; cheap.
Furnished completely; modern cottage; 7 rm. and b.; East Oakland; $35.
See our list of houses, stores, offices, furnished places, etc.
LAYMANCE REAL ESTATE CO.,
460-462 Eighth Street.

Something new today.
$22.50—Upper flat; new; 6 rms.; nr. town.
$20—Lower flat; 6 rms.; nr. San Pablo.
$25—Newly papered; 7 rms.; 626 17th st.
$27—Newly papered; 6 rms.; 622 17th st.
$20—Cottage; 6 rms.; 1336 Filbert st.
$13.50—Cottage; 6 rms.; in town.
$25—Completely furnished; 8 rs.; in town.
$55—Elegant home; 11 rms.; billiard rm. and table; large grounds; lawn; barn; handy to trains.
GEO. W. AUSTIN & CO.,
1 1008 Broadway, Oakland.

TWO sunny houses, 8 and 12 rooms; modern; nice surroundings; one block from local and car line. C. K. Marshall, 1118 Broadway. 1

$50—2 sty. house; 11 rms. and bath.
$15—2 sty. house; 9 rs. and bath; nr. town.
$50—2 sty. house; 10th st.; partly furn.
$38—2 sty. house; 7 rs. & bath; Myrtle st.
$20—2 sty. house; 8 rms. and bath; E. Oak.
$35—Furn. house; 7 rms.; E. Oakland.
$30—Furn. house; 5 rms.; 23d st.
$30—Furn. house; 9 rms.; Telegraph ave.
$60—Furn. house; 12 rms.; 18th st.
$65—Furn. house; 15 rms.; Franklin st.
DAVIE, BONNER & HILLMAN,
Phone James 691, 911 Broadway.

$23 for elegant cottage of 5 rooms, laundry and bath; also large basement; modern in every detail; sunny exposure; between Telegraph ave. and Grove st.
GEO. B. M. GRAY,
454 Ninth Street.

FURNISHED ROOMS TO RENT.

VICTORIA—861½ Clay; sunny suite, furnished, light housekeeping, $9; suite and connecting kitchen, furnished for housekeeping, $12; laundry and bath. n

THREE SUNNY furnished rooms for housekeeping; near station. 1266 Franklin st. n

FEW nicely furnished rooms, single or double, for ladies or gentlemen; convenient to depots. Inquire 317 Sixth st., Oakland. n

TWO PEOPLE can find room in a beautiful new home with every modern convenience; board if desired; references. Address box 37, Tribune. n

SUNNY furnished rooms for housekeeping; gas stove. 951 Clay. n

TWO sunny housekeeping rooms; use of parlor; convenient to local and street cars; central. 865 Filbert st. n

VICTORIA, 861½ Clay street, furnished rooms, single, $1.25 week; housekeeping suites, $9 and $10. n

TWO furnished rooms, $12; one furnished room, $7. 859A Harrison st. n

SUNNY OFFICES—Electric lights; nicely furnished rooms. 1104 Broadway, over Oakland Bank of Savings. n

NICE sunny room; new flat. 815 Grove street. n

FURNISHED room, convenient to broad or narrow gauge; 130 Ninth st.; gentleman preferred n

FURNISHED rooms for housekeeping; bath. 826 Linden st. n

FURNISHED ROOMS—Gas, running water; telephone; choice neighborhood; low rent; references required. 120 Eleventh street. n

TWO sunny housekeeping rooms; use of parlor; convenient to local and street cars; central. Box 20, Tribune. n

HAMMOND HOUSE—407 San Pablo ave.; nicely furnished rooms; gas stoves. n

SUNNY room, furnished or unfurnished; use of kitchen and parlors during day if desired; telephone; call evenings. 1502 West st., cor. Twentieth. n

DESIRABLE sunny housekeeping rooms reasonable. 856½ Broadway, over Osgood's drug store. n

THE MENLO — Corner Thirteenth and Washington streets. Sunny furnished rooms single or en suite. Light housekeeping. Terms reasonable. n

NICELY furnished front room; sun all day. 1053 Alice st., cor. Eleventh. n

FURNISHED ROOMS. 626 Eighteenth street. n

TWO partly furnished rooms for light housekeeping; or single room for gentleman, with breakfast if desired. 823 Twenty-second st. n

913 BROADWAY—Newly furnished sunny rooms; single and en suite; housekeeping if desired; transient. n

SUNNY ROOMS, with board; bath, gas and phone; convenient to all car lines. 320 Fourteenth st. n

THE OREGON — 1136 Broadway; sunny rooms en suite and single; housekeeping; $5 to $16. n

PLEASANTLY situated sunny rooms; modern. 924 Filbert st.; phone Green 482. n

OAKLAND HOUSE—473 Seventh st.; new management and thoroughly renovated rooms by the day or month. n

NICE sunny furnished rooms; 564 Fourteenth st.; quiet and central. n

SIX rooms; bath, barn and basement in good condition. Owner 108 4th st. n

GERMAN HOUSE—654 Washington st.; sunny rooms 5 to 10; front housekeeping rooms with gas stove $10 to $14. n

DENTISTRY.

W. E. BROOKS, San Francisco—Specialist; affections of the teeth and all dental work; best surgical and medicinal methods; operating parlors at 502 Sutter st., corner of Powell; telephone, Exchange 50. Residence, Oakland.

FURNISHED HOUSES TO LET.

Fine cottage home of 10 rooms, laundry, bath, etc.; large garden; to right party will rent for $28.
GEO. B. M. GRAY,
o 454 Ninth Street.

FOR RENT—Furnished; whole or part of eight rooms; sunny, central. 615 Fifteenth st. o

ROOMS AND BOARDING.

CHILD to board; good home; terms low; mother's care. 1206 Eighth st. q

ELEGANT suite with board. 570 11th. q

EXCELLENT table board in private family. 320 Fourteenth st., cor. Webster. q

SUNNY ROOMS and board in nice home in Oakland; 30 minutes from city; telephone; use of piano and bath; references exchanged. Address 918 Adeline street. t

LARGE sunny furnished rooms, with excellent board. 918 Tenth st. q

LARGE sunny rooms, single or en suite; excellent board; centrally located; use of bath; phone; piano; references exchanged. 1425 Franklin st. q

HOTEL MERRITT DINING ROOM, 404 Twelfth st., Mrs. Winchester prop'r; best home-cooked meal, 25c; nicely furnished rooms in same building. q

FURNISHED ROOMS, with or without board; day board a specialty; elegant table; $4 per week; 25c a meal. 1103½ Broadway. Come up and try a meal. q

UNFURNISHED ROOMS TO LET.

FOUR unfurnished housekeeping rooms; rent to man and wife or two ladies given for light services to elderly lady. Box 41, Tribune office. m

THREE unfurnished rooms; at 179 Ninth street. m

LARGE sunny front room. 1067 Grove street. m

ROOMS AND BOARD WANTED.

WANTED—By young lady, board and room at reasonable figure. Box 1, Tribune office. t

HOUSES FOR SALE.

$3,500—FINE large comfortable 8 room cottage with bath and all modern improvements, and all in good condition, select central residence location on Myrtle st.; lot 55x125 feet; sunny front; easy walk from local station; rents for $24 per month; terms can be arranged.
GEO. W. AUSTIN & CO.,
1 1008 Broadway, Oakland.

BEAUTIFUL five room cottage; bath, basement; take Sixteenth st. cars. No. 1464 Filbert st. s

WANTED — HOUSES AND ROOMS.

WANTED — A modern, conveniently located, well furnished house of 8 or 9 rooms, in Oakland or Berkeley, by a responsible couple without children. Address box 22, 212 Sansome st., San Francisco. i

FURNISHED HOUSE, five or six rooms; must be reasonable; East Oakland or Alameda preferred. Thos. P. Thornton, 1311 Fifth ave. i

WANTED—By couple without children, three sunny connecting rooms, with bath and gas, within 15 minutes walk of City Hall; state terms. F. F. H., Box 34. i

HALLS FOR RENT.

HALL TO LET—Grand Army Hall to let. Apply 1116 Broadway. k

AGENTS WANTED.

WHY send East for McKinley books, when you can get the same from M. A. Thompson, 13th ave. and E. 12th st.; *call bet. 2 and 5 P. M.* f

WANTED—Good, newspaper canvasser; good proposition; splendid field. Address Box 33, Tribune office. f

LOST AND FOUND.

LOST—Minx collarette, while journeying from Fourteenth and Webster through Piedmont district and by Lake Merritt. Finder will be amply rewarded by returning same to Sherman, Clay & Co., Thirteenth and Broadway. r

LOST—Tan cape; three rows stitched trimming; bet. Franklin and Fourteenth and Fruitvale ave. Return Warren's drug store, Fruitvale; reward. r

LOST—A rosary beads, "F. J. 1901" on reverse side of medallion; suitable reward. Return to 981 Willow st., West Oakland. r

LOST—Diamond sunburst—If lady (now known) who found diamond sunburst December 22nd, 1900, will return same to Taft and Pennoyer, no questions will be asked. r

EXCHANGE.

TO TRADE or exchange—8½ acres of land and a 4-room cottage, clear of debt, in the famous health resort of Paso Robles; will take vacant lots in Oakland or Berkeley; *might assume* some mortgage if a house is on lot. See Allen, 476 Tenth st., Oakland. v

EXCHANGE—A modern up-to-date residence in town of Santa Clara, Santa Clara county; will exchange for residence in Oakland of equal value. Address Exchange, 289 South Second st., San Jose, California. v

CONTRACTORS AND BUILDERS.

COTTON BROS. & CO., bridge builders and general contractors, engineers and pile driving and wharf building, 478½ builders of all kinds of bridge work; Tenth st., Oakland; telephone 543.

NOTARIES PUBLIC.

GEORGE W. AUSTIN, Notary Public, 1008 Broadway near **Tenth st.**

STEWART, E. J., Notary Public, 1008 Broadway, near Tenth st., Oakland.

WANTED—MISCELLANEOUS.

WANTED—Second hand sewing machine; must be in good condition and useful for any sort of work. A. C. Jensen, 535 Park ave., East Oakland. j

HIGHEST PRICE paid for second hand furniture at 419 Sixth st., bet. Broadway and Franklin. j

YOUNG married couple from the East want second hand furniture or carpets in any quantity; pay more than dealers. Address Postoffice box 9.

HIGHEST PRICE paid for second hand furniture at S. Jacobson, 845 Broadway. j

WANTED—Houses to be removed; any size, price or location. Geo. W. Austin & Co., 1008 Broadway; tel. red 666. j

PERU 411—W. A. Conneau & Co., 1517 Park st., Alameda, dealers in new and second-hand stoves, furniture, carpets, etc.; highest cash paid. j

FURNITURE ETC., WANTED—We will give 25 per cent more cash for furniture, merchandise, etc., than any other dealer or auctioneer; try us. Oakland Auction Co., 418-420 Fourteenth st., near Broadway, rear of Central Bank; Tel. black, 3531. j

FURNITURE WANTED—We will give you more cash for your furniture or any kind of merchandise than you can get from any dealer or private party. J. A. Munro & Co., Auctioneers, 1501 Park st., Alameda; tel. Grand 176. j

DRESSMAKING.

MRS. E. CHATMAN, dress and cloakmaker; shirt waists 50c; cotton dresses $1.50; orders taken for Spanish drawn work. 808 Twenty-seventh st.

NURSES' DIRECTORY.

MALE and female nurses, dressers, masseurs; day and night service. 564 Fourteenth st.; phone black 281.

REAL ESTATE.

$12 PER FOOT—Fine corner; street work complete; nr. San Pablo ave.; snap. 1722

$16.50 per foot—Grove st.; street work complete; fine location; selling for $20 all around it. (h)

$850—Modern 5 room cottage; fine condition; must be sold; at your own price. 2011

$1,100—House; 5 rooms; bath; close to Grove and Thirty-third st. 3574

And many exceptional bargains.
VANDERCOOK CO.,
1016 Broadway, Oakland, Cal.

HAVE money to loan in sums of from $500 to $5,000.
Homes for sale from $1,500 to $15,000.
Houses to rent from $10 to $50.
Will buy stock in Central and in Oakland Savings Bank, or in Oakland and S. L. & Haywards Electric.
W. E. BARNARD,
u 1118 Broadway, Oakland.

FOR SALE at great sacrifice for cash, or will exchange for smaller place farther out, one of the best corner lots and 11 room house in the heart of Oakland, in a fine locality; good for a professional man. See Allen, 476 Tenth st., Oakland. u

WANTED to purchase for cash, good building lot between Telegraph avenue and Grove street, not to exceed $350. Call for Allen, 476 Tenth st. Oakland. u

RANCH of forty acres in Redwood Canyon, six miles from Haywards, twelve miles from Oakland; nearly all improved land; plenty of wood and water; house, barn, chicken house, farming utensils, horse, wagon, harness, ten tons of hay, etc.; price $1,000. Address box 29, Tribune office, or apply on premises. David Badger, Redwood Canyon. u

FIFTEEN ACRES choice garden land near Oakland, with house and water, to lease to good tenant; reasonable terms. 1116 Broadway. u

F-O-R S-A-L-E.
$3,600—A sacrifice; beautiful modern residence of 7 rooms, laundry and bath, situate on elegant corner of one of Oakland's prominent streets; house modern in every detail; beautiful garden, lawn and flowers; ideal home.
GEO. B. M. GRAY,
454 Ninth Street.

Fine handsome modern colonial home of 9 rooms, laundry and bath; all rooms very large; furnace, etc.; fine beam ceiling in dining room; sideboard and china closet built in; choice home in choice location; Nob Hill of East Oakland; reasonable terms to right party.
GEO. B. M. GRAY,
454 Ninth Street.

Offer wanted—Elegant piece of property containing 2 houses, one of 7 rooms and the other of 9 rooms; will be sacrificed for immediate sale; well located; will be sold for half its value.
GEO. B. M. GRAY,
u 454 Ninth Street.

FOR SALE—A fine modern cottage, centrally located; a big bargain; must be sold; for terms see owner at 1124 Eighth street.

FOR SALE—Lot 50x100; block 1, lot 21, Oakland Homestead Association; near head Lake Merritt; a bargain. Address Michael Curry, Tribune office. u

$1,400—SIX ROOMS; bath, barn and basement; in good condition. Owner, 108 Fourth st. u

SNAPS IN LOTS.
$15 per foot—Grove st.; worth $20.
$20 per foot—Telegraph ave.
$10 per foot—Close to Telegraph ave.
$300—50x100; bet. Tel. ave. and Broadway.
Many exceptional bargains.
THE E. P. VANDERCOOK CO.,
1016 Broadway, Oakland.

MEDICAL.

STRICTLY PRIVATE—Mrs. Dr. Funcke's *secluded residence*, 1416 *Eighth* st., Alameda; diseases of women *only*; special attention to confinement cases. See me before going to others.

MRS. D. ALLEN, 1118 Market, S. F., bet. Mason and Taylor; reliable ladies' specialist; a private home before and during confinement; 15 years' successful experience; best medical attention; *low fees.*

ATTORNEYS.

CHAPMAN & CLIFT, Attorneys-at-Law, 905 Broadway, Oakland; telephone 836.

A. L. BLACK, Attorney-at-Law, rooms 26 and 27, 957 Broadway; phone Brush 81.

GEO. EDGAR JACKSON, Attorney-at-Law, 922 Broadway, Oakland.

FREDERICK E. WHITNEY, Attorney-at-Law, removed to 921 Broadway, rooms 17 and 18; Telephone Black 501.

B. H. GRIFFINS, Attorney-at-Law, 921 Broadway, Oakland.

HAROLD L. MARTIN, Attorney-at-Law, rooms 15 and 16, 921 Broadway.

BROOKS & HARGIS, Attorneys-at-Law, Parrot Building, San Francisco; telephone Jessie 601.

A. A. MOORE, Attorney-at-Law, rooms 51 and 52, 418 California st., San Francisco, Cal.; telephone red 2621.

GEORGE W. LANGAN, Attorney and Counsellor-at-Law, Livermore, California; *practice in all courts.*

BEN F. WOOLNER, Attorney and Counsellor-at-Law and Notary Public, 1003½ Broadway; rooms 7 and 8.

CLINTON G. DODGE, rooms 15 and 16, 906 Broadway.

FOX & GRAY, Attorneys-at-Law, Pacific Mutual Building, entrance 6, fourth floor, San Francisco.

GEORGE E. DE GOLIA, 957 Broadway, northeast corner of Ninth st., Oakland, room 2, telephone No. 38.

JOHNSON & SHAW, Law Office, 969 Broadway, rooms 49, 50, and 51.

MELVIN C. CHAPMAN, Attorney-at-Law, has removed to 905 Broadway, Oakland, Cal.

SNOOK & CHURCH, Attorneys-at-Law, 922 Broadway, over Union Savings Bank.

NYE & KINSELL, Attorneys-at-Law, 861 Broadway.

HARRY W. PULCIFER, Attorney-at-Law, 957 Broadway, rooms 22, 23.

SAMUEL BELL McKEE, Attorney-at-Law, 957 Broadway, Oakland, Cal.

FOR SALE OR EXCHANGE.

LOT in Calistoga, near mineral water, will be traded for lot in Oakland, or will sell. Address Box 107, this office. v

MONEY TO LOAN.

LOANS on furniture, pianos, jewelry or stock; low rates; private. Room 510, Central Bank Bldg., Oakland. z

$100 UP—Salsbury, 459 Ninth; notary public and conveyancer. z

LOANS to salaried people; no security required. New Era Loan and Trust Co., room 25, 1003½ Broadway; hours 10 to 3.

FROM $100 upward. Du Ray Smith, Searcher of Records and N. P. 459 9th.

FROM $50 to $5,000 to loan on furniture, pianos, jewelry, live stock, merchandise; real estate, etc. A. W. Berry, 457 Ninth st. z

LOANS on Real Estate and on furniture or pianos, with or without removal, in Oakland, Alameda or Berkeley; any amount; lowest rates; all business confidential. Call or write to Becker & Co., 26 Montgomery st., San Francisco.

RESTAURANTS.

LOUISVILLE RESTAURANT,
John Slavich, proprietor.
1071 Broadway, near Twelfth st.,
Oakland, Cal.

NEW POSTOFFICE RESTAURANT—Meals served day and night; oysters cooked in any style. 469 Eleventh st., bet. Washington and Broadway, Tel. No. 541 Pine. Millshich & Crchum.

SEARCHER OF RECORDS.

G. W. McKEAND, Searcher of Records and Examiner of Land Titles, removed to 468 Eighth st., west of Broadway, [illegible]

EDUCATIONAL AND MUSICAL.

OAKLAND SCHOOL OF ART—12th st., cor. Clay; principal, John F. Dupre; all branches; Parisian method; oil and water color; portrait landscape; modeling; black and white; living models; inspection invited. y

THE celebrated Prof. Bothwell Browne's School of Dancing and Grace Culture; classes Wednesdays; children and ladies 2 to 5 P. M.; adults evenings, 8:30. Dietz Opera House, cor. Twelfth and Webster; visitors welcome. y

CONSERVATORY OF MUSIC—Rooms 45 and 46, Blake Block, 1065 Washington street.; Director, Adolf Gregory; all branches of vocal or instrumental music taught thoroughly; private or class lessons; terms moderate. y

J. F. PALMER, teacher mandolin, guitar, banjo, rooms 1 and 2, Macdonough building; instruments free to pupils, to take home. y

DENTISTS DIRECTORY.

E. A. UPTON, D. D. S.—Rooms 9 and 10, 1168 Washington st., corner Fourteenth; hours 9 to 5; over Howell, Dohrmann & Co.

GEO. F. AMES, D. D. S., E. W. WHITMAN, D. D. S., 1110½ Broadway, rooms 1, 2, 3, 4 and 5; hours 9 to 12 and 1 to 5.

IDEAL gold filling inserted for 75c, with written guarantee for five years. Ideal Dental Co., 6 Eddy st., San Francisco; plates $3; crowns $1.

A DISCOUNT of 20 per cent for thirty days on all plates, crowns and bridge-work; *see our new unbreakable plate,* the Rose Pearl, warranted for twenty years; crowns $3.50; fillings 50c.; plates $5 full set; all work painless and warranted. Chicago Dental Parlors, 24 Sixth st., San Francisco.

DR. GEO. W. LEEK, 20 O'Farrel, extracts or fills teeth painlessly by his metal or flexible plate $3; bridges $4; *received eight first prizes; no students;* lady attendant; guarantee twelve years.

J. M. DUNN, D. D. S. — Dental Parlors, 1003½ Broadway, rooms 14-16 Union National Bank building, Oakland, Cal.

FOR SALE MISCELLANEOUS.

FINE upright piano, walnut case; must be sacrificed. Brunswick Hotel, Ninth and Washington sts. x

FINE new piano, excellent tone, will be sold this week to repay cash advanced. 466 Tenth st. x

FOR SALE—First class Magee Mystic range; lady's wheel in good condition. Call 572 Tenth st. x

FOR SALE—A set of butchers' tools, with scales almost new, will be sold cheap at 35 Wayne ave., East Oakland. x

FOR SALE—A tailor's shop and outfit; rent reasonable; owner giving up on account of sickness; lowest terms. Address box 14, Tribune office. x

FOR SALE—Ladies' second hand bicycle in good condition; cheap. Call at 1261 Jefferson st. x

KINDLING (boxwood) 7 sks $1; load $1.75. White sawdust, 5 sks $1. Delivered. Eagle Box Factory, 611 Market st. x

NEW LIBRARY BUILDING WILL BE FURNISHED.

The Board of Library Trustees expect to move into the new building by the first of next March. At the next meeting of the Board, which will take place the first Tuesday in November, a resolution will be adopted calling for bids for finishing the interior and furnishing the new building. While the furnishing of the children's room must be done by direction of the Trustees, it is understood that the ladies of the Ebell will select the designs, which will be adopted and approved by the Board.

While the furnishing will not be completed as originally intended, what is done now will be in accordance with a general plan which can be carried out in the future when the Board has more money at its disposal. By strict economy it can manage to occupy the new building this year without discontinuing the reading rooms. It will be necessary, however, to restrict the purchases of new books and to practice a number of small economies.

JUROR A CLASSMATE OF CALEB POWERS.

GEORGETOWN, Ky., Oct. 23.—The trial of Caleb Powers was resumed promptly at 9 o'clock. It has been discovered by counsel for the commonwealth that one of the jurors was a schoolmate of the defendant, and was in the same class with him for three years at Kentucky University.

George L. Danforth of Louisville was the first witness on the stand today. He was in the Senate chamber when Goebel was shot.

POLICE COURT.

Police Court, October 23.—Mike Ryan, drunk, $6 or 3 days; Martin Foley, J. L. Sherman, same, bail forfeited; Gust. Ketzel, same, $4 or 2 days; John F. Loveland, failure to provide, continued to October 31 for trial; Fred Sims, carrying concealed weapons, continued to file complaint; Richard Shackelford, assault with deadly weapon, continued to file complaint; Robert Williams, John Wilson, Wm. Jones, Wm. Swanson, gambling, bail forfeited; John W. Haston, carrying concealed weapons, $20 or 10 days; Raven Shapiro, petty larceny, three months in City Prison; William Cochran, battery, continued for sentence; W. A. Sparhawk, search warrant proceedings, property returned to applicant.

MRS. PEET ELECTED.

STOCKTON, Cal., Oct. 23.—Election of officers occupied most of the morning session of the W. C. T. U. convention today. For State President, Mrs. Sturtevant Peet was elected to succeed herself, securing 110 out of the 157 votes on the first ballot, Mrs. Sarah Dorr receiving 40, scattering, 7. So far as the election proceeded at the morning session, which did not adjourn until 12:45, the results were as follows:

Recording Secretary, Mrs. Annie Littlebarry; corresponding secretary, Mrs. Dorcas J. Spencer; treasurer, Mrs. Emily Hoppin; auditor, Mrs. Blanche English.

Except in the case of vice-president at large, there was no contest. When that ballot was announced Mrs. Bidwell, who had received 66 votes, withdrew, stating that her health would not permit of her taking an office. There being no majority, a second ballot was ordered, Mrs. Sarah J. Dorr being elected by a large majority. In all the other cases the elections were on the first ballot, and nearly unanimous.

At the afternoon session Mrs. C. M. Ayers was elected first vice president and Mrs. Abbie Estes of Stockton second vice president.

For delegates to the National Convention to be held at Fort Worth, Mrs. L. A. Morrison of San Francisco, Mrs. Laugenour of Woodland and Mrs. L. F. King of Contra Costa county, were chosen. The other five delegates will be appointed by the State officers.

SHE FELL DOWN STAIRS.

SUISUN, Cal., Oct. 23.—Mrs. C. P. Reeves, one of the pioneer residents of Suisun, fell down the stairway at her house last night and sustained serious and possibly fatal injuries. Both her arms were broken just above the wrists, a deep gash was cut entirely across her forehead, and she was badly bruised about the body. There are indications that her spine was injured by the fall. She is about 70 years of age, and it is feared that she may not recover from the accident.

SIX MONTHS FOR BRUTAL GRANDSON

Wm. Cochran Nearly Beat His Old Grandmother to Death.

William R. Cochran, the young man who locked his aged grandmother in a room and beat her almost to death, will come up for sentence tomorrow. He changed his plea in the Police Court this morning from not guilty to guilty in the hope of mitigating his sentence.

Prosecuting Attorney Leach stated that he was very sorry that the statutes did not provide a heavier punishment than that of a misdemeanor for cases of gross and inexcusable brutality such as the defendant was guilty of. Leach further stated that when the grandmother appeared before him to swear out a complaint, that there was not a spot on either side of her face which was not a mass of bruises and contusions. He also stated the woman's left ear was nearly torn from her head, and that her neck still showed the marks of where Cochran had choked her.

Judge Smith said that he was also sorry that he could not sentence the defendant to a longer term of imprisonment than the law provided in a battery case. The case was continued until tomorrow morning for the further taking of testimony.

Cochran will undoubtedly get the limit, which is six months' imprisonment.

ROUTINE WORK OF THE POLICE BOARD.

The Police and Fire Board transacted the following business today:

The resolution appointing William F. Howlett patrol wagon driver in the Police Department, vice Edward S. Reed resigned, was adopted.

The resolution accepting the resignation of E. S. Reed on account of disability as patrol driver in the Police Department was adopted.

The Council resolution authorizing the Board of Public Works to purchase from D. B. Hayes, at a cost not to exceed $250, all rights to a lever device for raising and lowering fire ladders was referred to the City Attorney, to pass upon the patent papers and other documents attached to sale.

The Council resolution authorizing the Board of Public Works to purchase 500 feet of one inch hose at a cost not to exceed $300 was referred to Fire Chief N. A. Ball with full power to act.

The demand of A. J. Trestler, subdriver in the Fire Department for $16.83 for services while sick, was approved and referred to the City Council for ratification.

The Council resolutions authorizing the Board of Works to expend in the aggregate $1,670 in repairing, painting and extending the alarm boxes, poles and lines of the Police Telegraph and Fire Alarm Department was referred to City Electrician George H. Carleton with full power to act.

The following demands were approved: Six demands aggregating $74, and fifty-nine demands aggregating $5,863.60 all against the Police Fund; one demand amounting to $22.30 and one hundred and thirty-three salary demands, aggregating $5,700, against the Fire Fund; and six demands aggregating $405.74 against the Fire Alarm and Police Telegraph.

D. EDWARD COLLINS IS GIVEN THE POLICY.

Judge Hall this morning rendered a decision, awarding the $5,000 policy left by Herman Cordes to D. Edward Collins.

The Pacific Mutual Life Insurance Company brought suit against D. Edward Collins and Louis J. Cordes, administrator of the estate of Herman Cordes, deceased, to determine the proper beneficiary, each of the defendants having presented a claim.

Cordes claimed that the policy should be paid to him as administrator, while Collins averred that the policy was his by assignment during the life time of the deceased. The court recognized the claim of the latter and rendered judgment accordingly.

SHORT MEETING OF THE BOARD OF WORKS.

At a meeting of the Board of Public Works this morning all the members were present.

City Attorney James A. Johnson reported that he had examined the five proposals for typewriters to be furnished to the Board of Education and found the same regular in form and the certified checks in each case correct. The bids were referred to the Board of Education for action.

The Council resolution authorizing the Board of Public Works to construct a catch-basin on the south side of Thirteenth street between Broadway and Washington streets was referred to the Superintendent of Streets with power to act.

The claim of the Oakland Light and Heat Company for $15 was referred to the City Council for ratification.

The claim of R. C. King for $7.50 was referred to the Auditing and Finance Committee for ratification.

SHE HAS NO FRIENDS.

A particularly sad case is that of Mrs. Lois S. Sergeant, who was today committed to Stockton by Judge Ogden. Without relatives or close friends, subject to epilepsy and dependent upon charity, Mrs. Sergeant has now become the charge of the State.

The unfortunate woman has been given a home by Mrs. L. Lyndsley at 1630 Oxford street in Berkeley, but her malady became so pronounced as to necessitate her removal to a State asylum. Mrs. Sergeant is 54 years of age, and has no relatives nearer than New York.

THEY FORFEITED BAIL.

Robert Williams, John Wilson, William Swanson and William Jones, arrested by Chief of Police Hodgkins and Sergeant of Police Clark for playing "stud" poker, did not put in an appearance in the Police Court this morning and forfeited $25 bail in each case, with the exception of Williams, who forfeited $50. The latter was running the game.

INJURED HIS HAND.

J. C. Masterman, residing at 463 Twenty-first street, was treated at the hospital this morning for a severely lacerated hand, received in cleaning a dynamo at the Oakland Gas, Light and Heat Company. Masterman was cleaning the dynamo, when his hand slipped against the sharp "brush" of the machine.

MISS CAMPBELL TO MARRY.

The announcement is made of the coming marriage of Miss Grace Campbell and William M. Gassaway, which will take place in this city on Wednesday, November 20th of this year. The ceremony will be performed by Rev. Dr. J. K. McLean. It will be solemnized at the home of the prospective bride, 1250 Webster street.

The bride-to-be is the daughter of Fred M. Campbell, formerly Superintendent of Schools of the city and ex-State Superintendent of Instruction of California.

She is one of the best known young ladies of this city, beautiful, intelligent and accomplished. The groom is also well known in the community and, for some time past, has been connected with the United States Customs service.

After the marriage, Mr. and Mrs. Gassaway will reside in this city.

Ask for a "Priest Napa" when you want a good lemonade.

MRS. LEVIERA WILL NOT GET A DIVORCE.

It is probable that a motion for a non-suit will be granted the defendant in the Leviera divorce case on trial before Judge Greene. The case that has characterized the case since its beginning over a week ago, was broken at the morning's session, when a motion was made for non-suit on the ground that the plaintiff, Mrs. Mary Jane Leveira, had testified that she had, less than a year ago, left her husband's home and had gone to San Francisco, with the intention of remaining there permanently.

In considering the motion, Judge Greene stated that while of a technical nature, the point was well grounded. "I feel satisfied," said the Judge, "that the plaintiff is entitled to a divorce. For forty years, as the evidence shows, she has been subjected to the most violent and outrageous cruelty, and there need be no more evidence to convince me on this point.

"But it seems by her own testimony that the plaintiff left her home with the intention of remaining permanently absent, and I fear that she will now be obliged to wait the statutory time before filing another suit for divorce."

"If the attorney for the plaintiff can cite authorities that would give precedent for additional evidence at this stage of such a trial as this, I shall be more than glad to listen to him."

During the Judge's remarks the white haired defendant sat with bowed head. His aged wife seemed greatly agitated, and was the object of anxious solicitude on the part of those of her grown sons and daughters who side with her in her action for divorce.

DEATHS REPORTED.

James Dickie, a native of Scotland, aged 55 years, died October 21 of pneumonia at his residence, 1155 Market street. The funeral was held today. The interment took place in Mountain View Cemetery.

Julius Dettelbach, a native of Germany, aged 65 years, died October 22 at his residence, 967 Washington street, of heart disease.

The funeral will take place tomorrow. The interment will be in Mountain View Cemetery.

Homer M Farris, a native of this State, died October 20 at his residence, 1361 Market street, of consumption. The funeral was held today. The interment took place in Mountain View Cemetery.

WEAPONS OF WAR.

SAN JUAN, Porto Rico, Oct. 23.—Advices received here from Laguira, Venzeuela, under date of Monday, October 21, say that the first consignment of arms and ammunition, consisting of 1,500 rifles and 400,000 cartridges, on board a schooner towed by the Venezuelan gunboat, on the 23d of May, and in charge of the Venezuelan Generals Pedro Rodriguez and Francisco Lleva, left Laguira October 20th, bound for the Upper Orinoco. The arms and ammunitition will be turned over to the Colombian Liberals at Llanos de Casanare for use by the latter against the Conservative government in the Colombian Department of Bovaca.

WEATHER FORECAST.

SAN FRANCISCO, Oct. 23.—Weather forecast:

San Francisco and vicinity: Cloudy, unsettled weather this afternoon, tonight and Thursday; probably showers; fresh, southeasterly wind.

Northern California: Cloudy, unsettled weather, probably showers this afternoon, tonight and Thursday; cooler tonight in central and southern portions; fresh, southeast wind.

Southern California: Cloudy, unsettled weather this afternoon and tonight; probably showers Thursday; fresh, southeast wind.

DIVORCE CASE REFERRED.

The divorce suit of Emily H. Jacobsen against Jacob J. Jacobsen has been referred to the Court Commissioner on account of the default of the plaintiff.

OFFICIAL RECORDS.

TUESDAY, OCT. 22, 1901.
DEEDS.

May 22, 01—John T and Luceba E Agard to Geo W Scott, Okd, SE Jefferson and 17th sts, E 50 x S 50, USIRS $—, $10.

Oct 18, 01—N P and Christina Nelson to I N Davidson, Okd, E Union, 25 S 32d st, S 25 x E 100, blk G, Peralta Hd Assn, $625.

Oct 11, 01—Julius Dettelbach, single, to John E. Ward, Okd, W Campbell, 60 N Lincoln, N 37-6 x W 115, blk 2, plat of tract 383, subj to mtg for $1,000, $1.

HEADQUARTERS FOR
Central Eureka
MINING STOCK
Pays Monthly Dividends
1000 Shares Must Be Sold at Once
BY
PORTER & CHENEY
530 California St., San Francisco
Telephone Main 6530
We will duplicate if we do not discount quotations by any broker or company.

TO THE EAST

If you are going East and desire to go the most direct and most inexpensive way, go

In a Tourist Sleeper On the SANTA FE

Personally Conducted Excursions Three Times a Week.

These excursions are especially desirable for ladies traveling alone or with children. Also for elderly persons who need assistance in making the trip across the continent.

For information regarding rates, reservations, etc., call on

J. J. WARNER, Commercial Agent,
1112 Broadway, Tel. Main 425.

20 Years in Europe and Australia.
CONSULT, FREE
Dr. T. D. Hall

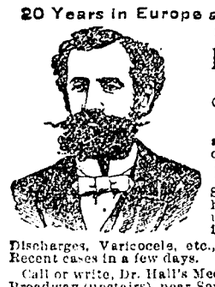

SPECIALIST
Quickly cures
Female Diseases
and disorders of **MEN**
Private Diseases
Syphilis, Gonorrhoea, Gleet, Stricture, Sores, Swellings, Unnatural Discharges, Varicocele, etc., quickly cured—Recent cases in a few days.

Call or write, Dr. Hall's Medical Institute, 553 Broadway (upstairs), near Seventh Street, Oakland, Cal. Cures guaranteed. Hours 10 to 1, 2 to 5, 7 to 9. Museum of Anatomy open daily. Free to men.

DR. T. D. HALL'S RE-INVIGORATOR stops Losses in 24 hours. Cures Lost Manhood, Wasted Organs, Emissions, Impotency, Drains in the Urine, Varicocele, Gleet, and all other terrible wasting effects arising from errors of youth and excesses; $2 per bottle; 3 bottles for $5. We guarantee to cure any case.

J. H. GORSUCH, Scientific Optician
1011 BROADWAY, Bet. 10th and 11th Streets
With Wm. Wilson, Jeweler.
EYES EXAMINED FREE.

STOCKER & HOLLAND ABSTRACT CO.

A. H. STOCKER, President
J. H. MATHEWS, Vice-President
ALBERT F. HOLLAND, Sec'y. and Mgr.
CAPITAL, $100,000
Certificates of Title
Abstracts of Title
A complete set of Title Records of all property in Alameda County.
STOCKER & HOLLAND BL'DG
508 BROADWAY, OAKLAND
Tel. Main 135

RAILROADS.

THE O. R. & N.

DISPATCH FAST STEAMERS.
To PORTLAND
From Spear Street Wharf at 11 a. m.
EVERY 5 DAYS
FARE { $15 First Class / $10 Second Class } including berth & meals.
COLUMBIA ..... Sails Oct. 5, 15, 25, Nov. 4, 14, 24.
GEO. W. ELDER ..... Sails Sept. 30, Oct. 10, 20, 30, Nov. 9, 19, 29.
Short line to Walla Walla, Butte, Helena and all points in the Northwest. Through tickets to all points East.
D. W. HITCHCOCK, General Agt.
3 Montgomery Street, San Francisco.

CHICAGO IN LESS THAN 3 DAYS

From San Francisco at 10 a. m.

CHICAGO, UNION PACIFIC & NORTHWESTERN LINE

DOUBLE Drawing-Room Sleeping Cars, Buffet, Smoking and Library Cars, with barber. Dining Cars—meals a la carte. Daily Tourist Car Service and Personally Conducted Excursions every week from San Francisco at 6 p. m. The best of everything.

R. R. RITCHIE
617 Market St. Palace Hotel — Gen. Agent Pacific Coast, San Francisco
OR S. P. COMPANY'S AGENT.

LEGAL.

NOTICE OF STOCKHOLDERS' MEETING OF THE COLUMBIAN OIL COMPANY.

Pursuant to a resolution passed and adopted by the Board of Directors of the Columbian Oil Company at a meeting of said Board held October 14th, 1901, notice is hereby given that a special meeting of the stockholders of the said Columbian Oil Company, a corporation, will be held at the office of the corporation, No. 990 Broadway street, city of Oakland, State of California, on Thursday, October 31st, 1901, at the hour of 3 o'clock P. M. of said day, for the purpose of considering a proposition made by the Associated Oil Company, a corporation, for the purchase of certain of the real and personal property of said Columbian Oil Company, and taking such action thereon as may be deemed advisable, and authorizing the making, executing and delivery of such transfers, contracts and agreements with said Associated Oil Company as may be proper in the premises, and also to consider, act upon and determine any and all other business of this corporation which may be presented at said meeting.

Dated Oakland, October 19th, 1901.
R. P. MACDONALD,
Secretary Columbian Oil Company, a Corporation.

BANKS.

THE
First National Bank of Oakland

Northeast corner Tenth and Broadway.

Capital Stock paid up $300,000
P. E. BOWLES ..... President
G. W. McNEAR ..... Vice President
L. G. BURPEE ..... Cashier
E. N. WALTER ..... Assistant Cashier

DIRECTORS — G. W. McNear, E. W. Runyon, W. H. Taylor, Wallace Everson, L. C. Morehouse, P. E. Bowles, W. H. Chickering, L. G. Burpee, G. W. McNear Jr.

Principal Correspondents—San Francisco, First National Bank and Bank of California; New York, National Park Bank; Chicago, American National Bank.

Union Savings Bank

Corner Broadway and Ninth St.

TRANSACTS A GENERAL SAVINGS AND COMMERCIAL BUSINESS.

CAPITAL FULLY PAID . $300,00000
RESERVE FUND 130,00000

BOARD OF DIRECTORS.
William G. Henshaw, Thos. Prather, R. S. Farrelly, A. E. H. Cramer, C. E. Palmer, H. W. Meek, Herman A. Tubbs, Thos. Crellin, Shelby F. Martin, F. W. Henshaw, George E. Grant.

WM. G. HENSHAW ..... President
C. E. PALMER ..... Vice President
A. E. H. CRAMER ..... Cashier

Exchange on Eastern and Foreign cities.
Interest allowed on all savings deposits remaining three calendar months.
No entrance fee.
Remittances from the country may be made by express or checks on banks in San Francisco, and books will be returned.

Central Bank

Broadway and Fourteenth Streets,
OAKLAND, Cal.
Authorized capital $1,000,000
Capital fully paid up 800,000
Reserve fund and undivided profits 100,000

THOMAS CRELLIN ..... President
W. G. PALMANTEER ..... Vice President
C. R. YATES ..... Cashier
H. M. BARRY ..... Assistant Cashier

DIRECTORS.
Charles D. Pierce, Anson S. Blake, J. W. Phillips, George C. Perkins, W. G. Palmanteer, George D. Metcalf, Thomas Crellin, W. S. Phelan, H. S. Morris, H. C. Morris

Transacts a General Banking Business. Interest allowed on Term Deposits. Loans made on real estate and approved security. Buys and sells exchange on all the principal cities of the United States and Europe.

Principal Correspondents — First National Bank, San Francisco; Chase National Bank, New York; Metropolitan National Bank, Chicago.

Union National Bank of Oakland

Location N. W. Cor. of Broadway and Twelfth St.

THOMAS PRATHER ..... President
EDSON F. ADAMS ..... Vice President
CHARLES E. PALMER ..... Cashier
WM. H. HIGH ..... Assistant Cashier

DIRECTORS.
A. A. Moore, John C. Adams, C. E. Palmer, Edson F. Adams, R. S. Farrelly, Thomas Prather, Shelby F. Martin.

Exchange—Domestic and foreign at current rates.
CORRESPONDENTS — Chemical National Bank, New York; N. M. Rothschild & Sons, London; Rothschild Freres, Paris; Dio Directiet de Disconto, Geselschaft, Berlin; Bank of California, First National Bank, Crocker-Woolworth National Bank, San Francisco.
Funds deposited with correspondents paid here.

FARMERS AND MERCHANTS'
SAVINGS BANK

1103 Broadway, near Twelfth St.
Incorporated according to the laws of the State of California, November 10, 1892.
Interest paid on deposits
Money loaned on real estate.

OFFICERS.
EDSON F. ADAMS ..... President
C. E. PALMER ..... Vice President
JAMES C. McKEE ..... Cashier

BOARD OF DIRECTORS.
R. S. Farrelly, San Leandro; A. W. Schafer, Mount Eden; Samuel Bell McKee, Oakland; William R. Taylor, Oakland; John Charles Adams, Oakland; H. F. Gordon, Oakland; F. S. Osgood, Oakland; Charles E. Palmer, Oakland; Edson F. Adams, Oakland.

California Bank.

Masonic Temple Building,
Corner Twelfth and Washington Streets, Oakland.

D. EDWARD COLLINS ..... President
JOHN W. PHILLIPS ..... Vice-President
FRANK H. BROOKS ..... Cashier

BOARD OF DIRECTORS.
John W. Phillips, W. W. Whitman, D. Edward Collins, Anson Barstow, Benjamin Smith, John A. Britton, James P. Taylor.

Transacts a general banking business. Foreign and domestic exchange bought and sold. Correspondence solicited. Special attention paid to the execution of trusts for individuals, firms and corporations.

GIER'S BURGUNDY WINE

is acknowledged to be the most valuable restorative for both the overworked brain and the impoverished blood of any brand on the market. We commend it for debilitated constitutions and depleted systems in general.

THEO. GIER CO.
(VINEYARD, LIVERMORE)
Wholesale & Family Retail Depts.
511-513-515 Fourteenth St.
TEL. 123. 10 OAKLAND

RAILROADS.

SOUTHERN PACIFIC.

Trains are Due to Arrive and Leave —at— OAKLAND

SIXTEENTH STREET STATION.

Leave.	From October 6, 1901.	Arrive.
7:34 a	Benicia, Suisun, Elmira, Vacaville, Rumsey, Sacramento	5:33 p
8:04 a	Vallejo, Napa, Calistoga, Santa Rosa, Martinez and San Ramon	5:45 p
8:27 a	Davis, Woodland, Knights Landing, Marysville, Oroville	7:15 p
8:37 a	Atlantic Express, Ogden and East	11:34 a
9:08 a	Shasta Express, Davis, Willows, Red Bluff, Portland	7:15 p
9:08 a	Los Angeles Express, Martinez, Tracy, Lathrop, Stockton, Fresno, Santa Barbara and Los Angeles	6:35 p
9:39 a	Vallejo	11:44 a
10:01 a	Vallejo, Martinez and way stations	7:03 p
10:36 a	The Overland Limited, Ogden, Omaha, Chicago	6:04 p
4:34 p	Vallejo, Napa, Calistoga, El Verano, Santa Rosa, Martinez and San Ramon	8:44 a
4:38 p	Benicia, Winters, Sacramento, Woodland, Knights Landing, Marysville and Oroville	10:04 a
5:05 p	Port Costa, Tracy, Lathrop, Stockton	9:45 a
5:35 p	The Owl Limited, Fresno, Bakersfield, Santa Barbara, Los Angeles	8:14 a
5:43 p	Martinez, Stockton Merced, Fresno	11:44 a
6:11 p	New Orleans Express—Fresno, Los Angeles, Deming, El Paso, New Orleans and East	7:04 a
6:14 p	Oriental Mail—Ogden, Cheyenne, Omaha, Chicago	11:34 a
6:44 p	Oriental Mail—Ogden, Denver, Omaha, Chicago	3:35 p
*6:44 p	Vallejo	11:44 p
7:40 p	Oregon and California Express, Sacramento, Marysville, Redding, Portland, Puget Sound and East	8:03 a
8:36 p	San Pablo, Port Costa, Martinez and way stations	10:44 a
†8:36 p	Vallejo	7:15 p

NILES ROUTE.
First Street, Near Broadway.

8:37 a	Niles, Lathrop, Stockton	6:36 p
8:37 a	Niles, Mendota, Hanford, Visalia, Porterville. Returning train arrives Sixteenth street depot	4:14 p
9:10 a	Niles, San Jose, Lathrop, Stockton, Lodi and Sacramento	3:37 p
9:10 a	Oakdale, Chinese, Jamestown, Sonora, Carters	3:37 p
3:34 a	Hayward, Niles and way stations	11:11 a
4:04 p	Hayward, Niles and way stations	7:00 p
4:39 p	Niles, Livermore, Stockton, Lodi. Returns via Martinez and arrives at Sixteenth street depot	11:44 a
5:10 p	Livermore, San Jose and way stations	†8:06 a
6:39 p	San Leandro, Hayward, Niles, San Jose	7:07 a

A for morning.
P for afternoon.
†Sundays only.
*Sundays excepted.

The PEOPLE'S EXPRESS COMPANY, the only transfer who will call for and check baggage from hotels and residences. Office, 412-418 Ninth street. Tel. 326.

Local and through tickets sold and information given by
W. H. MAHONEY, agent, 16th st. station.
M. E. DE CORA, agent, 7th and Bdwy.
T. H. GOODMAN, gen. pass. agent.

CHRISTMAS HOLIDAYS IN MEXICO

SOUTHERN PACIFIC
SPECIAL TRAIN EXCURSION
PERSONALLY CONDUCTED
COMPOSITE CAR, DINING CAR
VESTIBULED SLEEPERS

RATE	LEAVES
$80.00, San Francisco,	Dec. 18
$70.00, Los Angeles -	Dec. 19

Good sixty days. Optional side trips
Special rates from all California points.
Inquire of Agent for Literature.

M. E. DeCORA,
Agent, Seventh and Broadway.

THE UNION PACIFIC R. R. CO.

Tourist Cars to the East

Run New Pullman Tourist Sleepers from San Francisco and Sacramento DAILY through to Denver, Kansas City, Omaha, and Chicago without change.

Every Wednesday a through Personally Conducted Tourist Sleeper to St. Paul and Minneapolis without change.

Personally Conducted Tourist Excursions to Chicago every Wednesday and through to Boston, Fridays.

IF YOU GO EAST "TOURIST" VIA "THE OVERLAND ROUTE" YOU SAVE FROM $15 TO $25, AND THIS ROUTE IS NEARLY A DAY SHORTER THAN ANY OTHER.
THE SERVICE IS THE BEST.

D. W. HITCHCOCK, General Agent
1 Montgomery St., San Francisco
Or H. V. BLASDEL, Passenger Agent
1160 Broadway, Oakland, Cal.

LEGAL.

APPLICATION FOR Franchise

NOTICE TO BIDDERS

ADVERTISEMENT OF THE FACT THAT THE SUBURBAN ELECTRIC LIGHT COMPANY (A CORPORATION) OF THE STATE OF CALIFORNIA HAS APPLIED FOR A FRANCHISE, AND THAT THE BOARD OF SUPERVISORS OF THE COUNTY OF ALAMEDA, STATE OF CLIFORNIA, PROPOSES TO GRANT THE SAME.

Office of the Board of Supervisors, Alameda County, California.

Oakland, 14th day of October, 1901.

Whereas, An application for a franchise has been made by the Suburban Electric Light Company (a corporation) for privilege and permission to erect, construct, maintain and operate poles and masts and other super-structures, upon and from which to suspend wires and other appliances for the transmitting and conducting of electric currents along, across and over the roads, highways, public ways, streets and public ground, in that portion of the county of Alameda, State of California, which is bounded on the north by the center line of Fruitvale avenue extended, on the south by the county line of Santa Clara avenue, on the west by the shore line of the Bay of San Francisco and on the east by a line running parallel with said shore line of the Bay of San Francisco, and distant ten miles easterly therefrom, and also to lay and maintain wires and other conductors of electric currents, underground in such conduit, and otherwise, as may be proper, under any of said roads, highways, public ways, streets and public ground, within the last described portion of the said county of Alameda, for a period of fifty years from and after the granting of said franchise, privilege and permission, has this day been presented to this Board; and

Whereas, It is proposed by the Board of Supervisors of the county of Alameda, State of California, to grant the same; and

Whereas, It has been provided by law that the same shall be advertised for a period of at least ten days, and notice must commence at least thirty days before further action of said Board of Supervisors; now, therefore,

Be it Resolved, That Monday, the 18th day of November, 1901, 11 o'clock A. M., be and the same is hereby fixed as the day and hour when bids shall be received for such franchise and privilege hereinabove mentioned and described.

Said bids will be presented to, and filed with the Clerk of the said Board of Supervisors, not later than 11 o'clock A. M. on said day, and a certified check on some responsible bank, payable to Frank C. Jordan, Clerk of said Board, for at least ten per cent of the amount of each proposal, to accompany each said bid, the same to be forfeited to the county of Alameda, as agreed and liquidated damages, should the party or parties to whom said franchise shall be awarded fail to carry out his or their agreements.

Be it further Resolved, That the aforesaid notice of application be published in the Oakland Tribune, a newspaper published in the county of Alameda, State of California, for at least ten days.

Dated October 14th, 1901.
FRANK C. JORDAN,
County Clerk of the county of Alameda, State of California, and ex-officio Clerk of the Board of Supervisors thereof.
By F. H. MASON, Deputy Clerk.

Probate Notice.

In the Superior court of the county of Alameda, State of California.
In the matter of the estate of Mary Jane McCutcheon, deceased.
Notice of time set for proving will, etc.
Notice is hereby given, that a petition for the probate of the will of Mary Jane McCutcheon, deceased, and for the issuance of Robert Sanderson of letters testamentary thereon has been filed in this Court, and that Friday, the 25th day of October, A. D. 1901, at 10 o'clock A. M. of said day, at the Court room of Department No. 4 of said Court, at the Court House in the city of Oakland, in said county of Alameda, has been set for the hearing of said petition and proving said will, when and where any person interested may appear and contest the same.
Dated October 11th, 1901.
FRANK C. JORDAN, Clerk.
By G. S. PIERCE, Deputy Clerk.
JOHNSON & SHAW, No. 969 Broadway, Oakland, Cal., Attorneys for Petitioner.

Probate Notice.

In the Superior Court of the State of California, in and for the county of Alameda.
In the matter of the estate of Sallie M. Myers, deceased.
Probate No. 7387.
Notice for publication of time appointed for probate of will. C. C. P., Section 1303.
Notice is hereby given that Monday, the 28th day of October, A. D. 1901, at 10 o'clock A. M. of that day, and the Court room of Dept. No. 4 of the above entitled Court, at the Court House of the city of Oakland, county of Alameda, State of California, have been appointed as the time and place for proving the last will and testament of Sallie M. Myers, deceased, and for hearing the application of Walter H. Robinson for the issuance of letters testamentary to him thereon.
(Seal.) FRANK C. JORDAN, Clerk.
By G. S. PIERCE, Deputy Clerk.
Dated October 7, 1901.
Endorsed: Filed October 7th, 1901. Frank C. Jordan, County Clerk; by G. S. Pierce, Deputy Clerk.
WALTER H. ROBINSON, Attorney for Petitioner, 503 California street, San Francisco, Cal.

Probate Notice.

In the Superior Court of the County of Alameda, State of California.
Notice of Time Set for Proving Will, etc.
In the matter of the estate of William T. Y. Schenck, deceased.
Notice is hereby given that a petition for the probate of the will of William T. Y. Schenck, deceased, and for the issuance to Mary S. Schenck of letters testamentary thereon has been filed in this court, and that Monday, the 28th day of October, A. D. 1901, at 10 o'clock A. M. of said day, at the Court Room of Department No. 4, of said Court, at the Court House in the City of Oakland, in said County of Alameda, has been set for the hearing of said petition and proving said will, when and where any person interested may appear and contest the same.
Dated October 15th, 1901.
FRANK C. JORDAN, Clerk.
By G. S. Pierce, Deputy Clerk.

THE PIONEER FRENCH BAKERY
M. & J. LONGE, Proprietors.
N. E. cor. Tenth and Webster Streets.
Telephone White 855, Oakland.
First quality French bread delivered to all parts of Oakland, Berkeley and Alameda. Loaves made to order for camping parties. French rolls made to order.

LEGAL.

NOTICE.

Taxes for Sanitary Purposes for the Year 1901, in Piedmont Sanitary District, in the County of Alameda, State of California.

To all taxpayers in Piedmont Sanitary District, in the County of Alameda, State of California.

Notice is hereby given that the undersigned, Tax Collector of the county of Alameda, State of California, is in receipt of the assessment list or book of said Sanitary District for the year 1901, and that in accordance with the provisions of Section 3746 of the Political Code of the State of California.

Notice is hereby given that the assessment list or book for the year 1901 on all property within the said Piedmont Sanitary district have been received by me, and that the taxes as shown by said assessment list on book are now due and payable at my office in the Court House of said county, in the city of Oakland, county of Alameda, California, every day (except legal holidays) during office hours after the second Monday in October, 1901, and as follows:

The taxes on all personal property secured by real property, and one-half of the taxes on real property in the said Piedmont Sanitary District in said county of Alameda will be due and payable on the second Monday in October, in the year 1901, at my office in the Court House of said Alameda county, situated in the city of Oakland, in said county, every day (not a legal holiday) during office hours as fixed by law, and will be delinquent on the

LAST MONDAY IN NOVEMBER, 1901.

At 6 o'clock P. M. of said day, and unless paid prior thereto, fifteen per cent will be added to the amount thereof, and that if said one-half be not paid before the last Monday in April, 1902, at 6 o'clock P. M. of said day, an additional five per cent will be added thereto.

And notice is hereby further given that the remaining one-half of the taxes on all real property in said Piedmont Sanitary district for the year 1901, will be payable to the undersigned, Tax Collector of said Alameda county, as aforesaid, at the office of the said Tax Collector, as aforesaid, on and after the first Monday in January, 1902, and will be delinquent on the last Monday in April, 1902, at 6 o'clock P. M. of said day, and that unless paid prior thereto, five per cent will be added to the amount thereof.

Notice is hereby further given that all taxes may be paid at the time the first installment, as herein provided, is due and payable.

And notice is hereby further given that in accordance with said Section 3746 of the Political Code of the State of California, and after the

SECOND MONDAY IN OCTOBER, 1901.

All the taxes assessed and levied in said Piedmont Sanitary district, whether first or second installment, before delinquency thereof, or if delinquent, together with the percentage added thereto as is above set forth, may be paid to me at my office as aforesaid, at any time during business hours as aforesaid, and after said

SECOND MONDAY IN OCTOBER, 1901.

And upon such full payment, being made, full receipts for the taxes, both first and second installments, will be given in accordance with law.

Dated at Oakland, California, this 14th day of October, 1901.

JAMES B. BARBER.
Tax Collector of the County of Alameda, State of California.

NOTICE.

State and County Taxes for the Year 1901.

STATE AND COUNTY TAXES FOR the year 1901.

To all taxpayers in the county of Alameda, State of California.

Notice is hereby given that the undersigned, Tax Collector of the county of Alameda, State of California, is in receipt of the assessment book of said county of Alameda, and that in accordance with the provisions of Section 3746 of the political Code of the State of California.

Notice is hereby given that the assessment book for State and county taxes for the year 1901, on all property within the county of Alameda has been received by me, and that the taxes as shown by said assessment book are now due and payable at my office in the Court House of said county of Alameda, in the city of Oakland, county of Alameda, State of California, every day (except legal holidays) during office hours, after the second Monday in October, 1901, and as follows:

The taxes on all personal property secured by real property, and one-half of the taxes on real property in the said county of Alameda, will be due and payable on the

SECOND MONDAY IN OCTOBER IN THE YEAR 1901,

At my office in the Court House of said Alameda county, situated in the city of Oakland, in said county, every day (not a legal holiday) during office hours as fixed by law, and will be delinquent on the

LAST MONDAY IN NOVEMBER, 1901,

At 6 o'clock P. M. of said day, and that unless paid prior thereto, fifteen per cent will be added to the amount thereof, and that if said one-half be not paid before the last Monday in April, 1902, at 6 o'clock P. M., an additional five per cent will be added thereto.

And notice is further given that the remaining one-half of the taxes on all real property in said Alameda county for the year 1901 will be payable to the undersigned, Tax Collector of said Alameda county, as aforesaid, at the office of the Tax Collector, as aforesaid, on and after the first Monday in January, 1902, and will be delinquent on the

LAST MONDAY IN APRIL, 1902,

At 6 o'clock P. M. of said day, and that unless paid prior thereto, five per cent will be added to the amount thereof.

Notice is hereby further given that all taxes may be paid at the time the first installment, as herein provided, is due and payable.

And notice is hereby further given that in accordance with said Section 3746 of the Political Code of the State of California, and after the second Monday in October, 1901, all the taxes, whether first or second installment, before delinquency thereof, or, if delinquent, together with the percentage added thereto as is above set forth, may be paid to me at my office, as aforesaid, at any time during business hours, as aforesaid, and after said

SECOND MONDAY IN OCTOBER, 1901,

And upon such full payment being made, full receipts for the taxes, both first and second installments, will be given in accordance with law.

Dated at Oakland, California, this 14th day of October, 1901.

JAMES B. BARBER,
Tax Collector of the County of Alameda, State of California.

PROBATE NOTICE.

In the Superior Court of the county of Alameda, State of California.
In the matter of the estate of Mrs. Belle Boronda, deceased.
Notice of time set for proving will, etc.
Notice is hereby given, that a petition for the probate of the will of Mrs. Belle Boronda, deceased, and for the issuance to Olof F. Hanson of letters testamentary thereon has been filed in this Court, and that Monday, the 4th day of November, A. D. 1901, at 10 o'clock A. M. of said day, at the Court room of Department No. 4 of said Court, at the Court House in the city of Oakland, in said county of Alameda, has been set for the hearing of said petition and proving said will, when and where any person interested may appear and contest the same.
Dated October 21st, 1901.
FRANK C. JORDAN, Clerk.
By G. S. PIERCE, Deputy Clerk.
C. C. HAMILTON, Attorney for Petitioner, 855 Broadway, Oakland.

LEGAL.

NOTICE.

Taxes for Sanitary Purposes for the Year 1901 in Adeline Sanitary District, in the County of Alameda, State of California.

To all taxpayers in Adeline Sanitary District, in the County of Alameda, State of California.

Notice is hereby given that the undersigned, Tax Collector of the county of Alameda, State of California, is in receipt of the assessment list or book of said Sanitary District for the year 1901, and that in accordance with the provisions of Section 3746 of the Political Code of the State of California.

Notice is hereby given that the assessment list or book for the year 1901 on all property within the said Adeline Sanitary district have been received by me, and that the taxes as shown by said assessment list on book are now due and payable at my office in the Court House of said county, in the city of Oakland, county of Alameda, California, every day (except legal holidays) during office hours after the second Monday in October, 1901, and as follows:

The taxes on all personal property secured by real property, and one-half of the taxes on real property in the said Adeline Sanitary District in said county of Alameda will be due and payable on the second Monday in October, in the year 1901, at my office in the Court House of said Alameda county, situated in the city of Oakland, in said county, every day (not a legal holiday) during office hours as fixed by law, and will be delinquent on the

LAST MONDAY IN NOVEMBER, 1901.

At 6 o'clock P. M. of said day, and unless paid prior thereto, fifteen per cent will be added to the amount thereof, and that if said one-half be not paid before the last Monday in April, 1902, at 6 o'clock P. M. of said day, an additional five per cent will be added thereto.

And notice is hereby further given that the remaining one-half of the taxes on all real property in said Adeline Sanitary district for the year 1901, will be payable to the undersigned, Tax Collector of said Alameda county, as aforesaid, at the office of the said Tax Collector, as aforesaid, on and after the first Monday in January, 1902, and will be delinquent on the last Monday in April, 1902, at 6 o'clock P. M. of said day, and that unless paid prior thereto, five per cent will be added to the amount thereof.

Notice is hereby further given that all taxes may be paid at the time the first installment, as herein provided, is due and payable.

And notice is hereby further given that in accordance with said Section 3746 of the Political Code of the State of California, and after the

SECOND MONDAY IN OCTOBER, 1901.

All the taxes assessed and levied in said Adeline Sanitary District, whether first or second installment, before delinquency thereof, or if delinquent, together with the percentage added thereto as is above set forth, may be paid to me at my office as aforesaid, at any time during business hours as aforesaid, and after said

SECOND MONDAY IN OCTOBER, 1901.

And upon such full payment, being made, full receipts for the taxes, both first and second installments, will be given in accordance with law.

Dated at Oakland, California, this 14th day of October, 1901.

JAMES B. BARBER.
Tax Collector of the County of Alameda, State of California.

NOTICE.

Taxes for Sanitary Purposes for the Year 1901 in Golden Gate Sanitary District, in the County of Alameda, State of California.

To all taxpayers in Golden Gate Sanitary District, in the County of Alameda, State of California.

Notice is hereby given that the undersigned, Tax Collector of the county of Alameda, State of California, is in receipt of the assessment list or book of said Sanitary District for the year 1901, and that in accordance with the provisions of Section 3746 of the Political Code of the State of California.

Notice is hereby given that the assessment list or book for the year 1901 on all property within the said Golden Gate Sanitary district have been received by me, and that the taxes as shown by said assessment list on book are now due and payable at my office in the Court House of said county, in the city of Oakland, county of Alameda, California, every day (except legal holidays) during office hours after the second Monday in October, 1901, and as follows:

The taxes on all personal property secured by real property, and one-half of the taxes on real property in the said Golden Gate Sanitary District in said county of Alameda will be due and payable on the second Monday in October, in the year 1901, at my office in the Court House of said Alameda county, situated in the city of Oakland, in said county, every day (not a legal holiday) during office hours as fixed by law, and will be delinquent on the

LAST MONDAY IN NOVEMBER, 1901.

At 6 o'clock P. M. of said day, and unless paid prior thereto fifteen per cent will be added to the amount thereof, and that if said one-half be not paid before the last Monday in April, 1902, at 6 o'clock P. M. of said day, an additional five per cent will be added thereto.

And notice is hereby further given that the remaining one-half of the taxes on all real property in said Golden Gate Sanitary district for the year 1901, will be payable to the undersigned, Tax Collector of said Alameda county, as aforesaid, at the office of the said Tax Collector, as aforesaid, on and after the first Monday in January, 1902, and will be delinquent on the last Monday in April, 1902, at 6 o'clock P. M. of said day, and that unless paid prior thereto, five per cent will be added to the amount thereof.

Notice is hereby further given that all taxes may be paid at the time the first installment, as herein provided, is due and payable.

And notice is hereby further given that in accordance with said Section 3746 of the Political Code of the State of California, and after the

SECOND MONDAY IN OCTOBER, 1901.

All the taxes assessed and levied in said Golden Gate Sanitary District, whether first or second installment, before delinquency thereof, or if delinquent, together with the percentage added thereto as is above set forth, may be paid to me at my office as aforesaid, at any time during business hours as aforesaid, and after said

SECOND MONDAY IN OCTOBER, 1901.

And upon such full payment, being made, full receipts for the taxes, both first and second installments, will be given in accordance with law.

Dated at Oakland, California, this 14th day of October, 1901.

JAMES B. BARBER.
Tax Collector of the County of Alameda, State of California.

Probate Notice.

In the Superior Court of the county of Alameda, State of California.
In the matter of the estate of P. Krepper, deceased.
Notice of time set for proving will, etc.
Notice is hereby given, that a petition for the probate of the will of P. Krepper, deceased, and for the issuance to Marie Krepper of letters testamentary thereon has been filed in this Court, and that Friday, the 25th day of October, A. D. 1901, at 10 o'clock A. M. of said day, at the Court room of Department No. 4 of said Court, at the Court House in the city of Oakland, in said county of Alameda, has been set for the hearing of said petition and proving said will, when and where any person interested may appear and contest the same.
Dated Oct. 12th, 1901.
FRANK C. JORDAN, Clerk.
By F. H. MASON, Deputy Clerk.
J. E. McELROY, Attorney for Marie Krepper, 969 Broadway, Oakland, Cal.

LEGAL.

NOTICE.

Taxes for Sanitary Purposes for the Year 1901, in Fruitvale Sanitary District No. 1, in the County of Alameda, State of Cailfornia.

To all taxpayers in Fruitvale Sanitary District No. 1, in the County of Alameda, State of California.

Notice is hereby given that the undersigned, Tax Collector of the county of Alameda, State of California, is in receipt of the assessment list or book of said Sanitary District for the year 1901, and that in accordance with the provisions of Section 3746 of the Political Code of the State of California.

Notice is hereby given that the assessment list or book for the year 1901 on all property within the said Fruitvale Sanitary district No. 1 have been received by me, and that the taxes as shown by said assessment list on book are now due and payable at my office in the Court House of said county, in the city of Oakland, county of Alameda, California, every day (except legal holidays) during office hours after the second Monday in October, 1901, and as follows:

The taxes on all personal property secured by real property, and one-half of the taxes on real property in the said Fruitvale Sanitary District No. 1 in said county of Alameda will be due and payable on the second Monday in October, in the year 1901, at my office in the Court House of said Alameda county, situated in the city of Oakland, in said county, every day (not a legal holiday) during office hours as fixed by law, and will be delinquent on the

LAST MONDAY IN NOVEMBER, 1901.

At 6 o'clock P. M. of said day, and unless paid prior thereto, fifteen per cent will be added to the amount thereof, and that if said one-half be not paid before the last Monday in April, 1902, at 6 o'clock P. M. of said day, an additional five per cent will be added thereto.

And notice is hereby further given that the remaining one-half of the taxes on all real property in said Fruitvale Sanitary district for the year 1901, will be payable to the undersigned, Tax Collector of said Alameda county, as aforesaid, at the office of the said Tax Collector, as aforesaid, on and after the first Monday in January, 1902, and will be delinquent on the last Monday in April, 1902, at 6 o'clock P. M. of said day, and that unless paid prior thereto, five per cent will be added to the amount thereof.

Notice is hereby further given that all taxes may be paid at the time the first installment, as herein provided, is due and payable.

And notice is hereby further given that in accordance with said Section 3746 of the Political Code of the State of California, and after the

SECOND MONDAY IN OCTOBER, 1901.

All the taxes assessed and levied in said Fruitvale Sanitary District No. 1 whether first or second installment, before delinquency thereof, or if delinquent, together with the percentage added thereto as is above set forth, may be paid to me at my office as aforesaid, at any time during business hours as aforesaid, and after said

SECOND MONDAY IN OCTOBER, 1901.

And upon such full payment, being made, full receipts for the taxes, both first and second installments, will be given in accordance with law.

Dated at Oakland, California, this 14th day of October, 1901.

JAMES B. BARBER.
Tax Collector of the County of Alameda, State of California.

NOTICE.

Taxes for Sanitary Purposes for the Year 1901, in Fruitvale Sanitary District No 2, in the County of Alameda, State of California.

To all taxpayers in Fruitvale Sanitary District No. 2 in the County of Alameda, State of California.

Notice is hereby given that the undersigned, Tax Collector of the county of Alameda, State of California, is in receipt of the assessment list or book of said Sanitary District for the year 1901, and that in accordance with the provisions of Section 3746 of the Political Code of the State of California.

Notice is hereby given that the assessment list or book for the year 1901 on all property within the said Fruitvale Sanitary district No. 2 have been received by me, and that the taxes as shown by said assessment list on book are now due and payable at my office in the Court House of said county, in the city of Oakland, county of Alameda, California, every day (except legal holidays) during office hours after the second Monday in October, 1901, and as follows:

The taxes on all personal property secured by real property, and one-half of the taxes on real property in the said Fruitvale Sanitary District No. 2 in said county of Alameda will be due and payable on the second Monday in October, in the year 1901, at my office in the Court House of said Alameda county, situated in the city of Oakland, in said county, every day (not a legal holiday) during office hours as fixed by law, and will be delinquent on the

LAST MONDAY IN NOVEMBER, 1901.

At 6 o'clock P. M. of said day, and unless paid prior thereto, fifteen per cent will be added to the amount thereof, and that if said one-half be not paid before the last Monday in April, 1902, at 6 o'clock P. M. of said day, an additional five per cent will be added thereto.

And notice is hereby further given that the remaining one-half of the taxes on all real property in said Fruitvale Sanitary district No. 2 for the year 1901, will be payable to the undersigned, Tax Collector of said Alameda county, as aforesaid, at the office of the said Tax Collector, as aforesaid, on and after the first Monday in January, 1902, and will be delinquent on the last Monday in April, 1902, at 6 o'clock P. M. of said day, and that unless paid prior thereto, five per cent will be added to the amount thereof.

Notice is hereby further given that all taxes may be paid at the time the first installment, as herein provided, is due and payable.

And notice is hereby further given that in accordance with said Section 3746 of the Political Code of the State of California, and after the

SECOND MONDAY IN OCTOBER, 1901.

All the taxes assessed and levied in said Fruitvale Sanitary District No. 2, whether first or second installment, before delinquency thereof, or if delinquent, together with the percentage added thereto as is above set forth, may be paid to me at my office as aforesaid, at any time during business hours as aforesaid, and after said

SECOND MONDAY IN OCTOBER, 1901.

And upon such full payment, being made, full receipts for the taxes, both first and second installments, will be given in accordance with law.

Dated at Oakland, California, this 14th day of October, 1901.

JAMES B. BARBER.
Tax Collector of the County of Alameda, State of California.

Probate Notice.

In the Superior Court of the county of Alameda, State of California.
In the matter of the estate of Edward Edwards, deceased.
Notice of time set for proving will, etc.
Notice is hereby given, that a petition for the probate of the will of Edward Edwards, deceased, and for the issuance to C. H. Edwards and Elsie M. Schod of letters testamentary thereon has been filed in this Court, and that Monday, the 28th day of October, A. D. 1901, at 10 o'clock A. M. of said day, at the Court room of Department No. 4 of said Court, at the Court House in the city of Oakland, in said county of Alameda, has been set for the hearing of said petition and proving said will, when and where any person interested may appear and contest the same.
Dated October 10th, 1901.
FRANK C. JORDAN, Clerk.
By G. S. PIERCE, Deputy Clerk.

Don't Procrastinate!

Buy Now! The Time Is Short!

In a few weeks our GREAT CLOSING-OUT SALE will be a thing of the past. We are going out of business. WE QUIT FOR GOOD. As a result we are

SLAUGHTERING

Ready-made Clothing, Furnishing Goods and Hats. We are just charging about one-half of our former prices. That means less than manufacturers' cost.

YES, IT IS OUR LOSS—BUT YOUR GAIN.

CAN'T BEGIN TO TELL YOU the prices on everything, but here is a sample on a few offerings. Don't these figures hit your pocket? Here they are:

ANY $2.50 ALL-WOOL PANTS IN THE HOUSE, $1.65

ANY GREY HAT IN THE HOUSE, 95c

ANY $20.00, $22.50, OR $25.00 SUIT, $13.50

250 FINE TWEED BUSINESS SUITS, $5.50

ANY $4.00 WORSTED PANTS, $2.45

ANY TWO-PIECE BOY'S SUIT, ORIGINALLY SOLD FROM $4 TO $6, $1.95

D. H. McLAUGHLIN CO.

N. W. COR. BROADWAY AND ELEVENTH ST.

STAMP PLAN IS KNOCKED OUT.

Merchants Committee Will Look After Those Who Do Not Pay Bills.

The directors of the Merchants' Exchange held their regular weekly meeting last night.

A. H. Schlueter of the special committee reported that they had received the co-operation of business men generally. The shoe merchants had all signed up not to issue stamps, and that the agent had, it was understood, practically abandoned Oakland.

Theodore Gier said that he had an interview with the agent of the Trading Stamp business who found that he had run against the wrong man. "I gave him such a straight talk," said Mr. Gier, "that when he left he looked at me twice and I don't think he will ever come back."

A. Jonas—I think it is killed. It's a good job. They needn't say that the Merchants' Exchange never does anything for the benefit of the city.

Mr. Gier reported for a special committee to investigate the automobile prize scheme that the local authorities thought that a prosecution would prove futile under a decision of a high court. The committee was continued with authority to use its influence to discourage such schemes.

Secretary Walker reported that a petition to the Board of Supervisors requesting them to construct the Tunnel Board is being circulated and largely signed.

S. H. Williams of the California Mercantile Company of First street near Broadway was elected a member.

It was reported that the president and secretary had upon authorization of the majority of the directors lent their endorsement to a plan for advertising Oakland.

A. Jonas of the committee on change of time of holding the school vacation reported the result of a conference with the Berkeley Board of Education.

President Sohst reported that the Contra Costa Tunnel would come up before the Board of Supervisors at 11 o'clock next Monday and that the members would all attend the meeting.

The following communication was read and filed:

Mayor's Office, San Francisco, October 19, 1901.—Wilbur Walker, Secretary Merchants' Exchange, Oakland, Cal.—Dear Sir: I am in receipt of your communication of October 19th, containing resolutions passed by your association concerning the re-enacting of the Geary Exclusion Act. I shall be most pleased to send you notice of the time and place of our meeting, which you will receive shortly.

"Yours truly,
"JAMES D. PHELAN,
"Mayor."

The call for a State Convention to be held at Metropolitan Hall, Thursday, November 21st, at 2 P M., for the purpose of memorializing the President in favor of the re-enactment of the Geary Exclusion Act was read. It allows three delegates from each Chamber of Commerce, Board of Trade, and Merchants' Exchange, etc.

The chair announced that delegates would be named later.

Secretary Walker called attention to the fact that some persons drawing a salary of $100 or $150 a month could go through bankruptcy and snap his fingers in the face of his creditors. In one case in mind attention had been called to an employe of the Santa Fe Company who was going right on with his employment and availing himself of the bankruptcy act. The company had been communicated with and an agreement had been made by which the man was to pay certain amounts to his creditors monthly.

A special committee to consider the matter of amendments to the bankruptcy act was appointed by the chair upon authorization of the directors, and Mr. Sohst named Theodore Gier, F. Sinclair and Wilbur Walker such committee.

The Tunnel Committee was directed to ascertain if there is yet a quantity of Facts and Figures on hand in the possession of the Supervisors available for distribution.

There were present at the meeting Messrs. D. C. Brown, J. L. Champlin, A. Jonas, Theodore Gier, F. M. Farwell, H. D. Cushing, H. G. Williams, H. C. Coward, R. M. Briare, H. M. Sanborn, A. Schlueter, F. J. Lea, F. Sinclair, President Sohst and Secretary Walker.

BUTTON REPLIES TO MEADS.

Director Says it Looks as if the Professor Is Growing Childish.

The letter of S. P. Meads, head of the Science Department of the High School, which was published in THE TRIBUNE a few days ago, replying to the statement of School Director Button as regards the cause of his (Mr. Mead's) resignation, has attracted quite an amount of attention.

It seems to have been widely read, but a number of people are asking what it meant.

By the way of explaining his position Mr. Meads told a story. Mr. Meads' critics, however, do not seem to understand the application of the story to either his resignation or the course he has pursued with respect to his silence on the subject. Speaking about the matter this morning, School Director Button said:

"A young lady asked me what the letter meant. She said she did not understand it. I admit that I was not able to understand it. It appeared to me that a paragraph was dropped out. It may have been, however, because I am obtuse. It sounded as if Mr. Meads were becoming childish.

"You notice how, in closing, he requested that nothing more be said upon the question. What I have said has been considered direct and to the point. I have been told that while Mr. Meads was considered a good man, at the same time he had acted strangely and that the change would not cause serious annoyance.

"It is just as a member of the Board of Education said: 'If I thought that Mr. Meads would act in the way that he has we would have put him out long ago.'"

★★★★★★★★★★★★★★★★

ANNUAL BALL OF THE COOKS AND WAITERS.

The first annual ball of the Cooks' and Waiters' Alliance will be given tomorrow evening at Pythian Hall, corner of Twelfth and Franklin streets. An elaborate program has been arranged and an enjoyable time is anticipated by those in charge. Excellent dancing music is promised for the occasion.

The Committee on Arrangements is comprised of G. C. Morehead, Ben Sears, Perry Conwell, Tony Marcovich. The Reception Committee is composed of Charles Herhenham, James Connor, Gustave Larsen, A. J. McCarty.

HIS FATHER ILL.

James W. Fike came in last Monday night from Oakland in response to a telegram that his father, N. T. Fike, was very low with erysipelas. James may decide to remain here. Mr. Fike Sr. is reported as slightly better this morning.—Fresno Republican.

LECTURED AT THE TEMPLE.

Rev. J. Still Wilson lectured at Masonic Temple last evening on the subject, "The Recent Competitive System Impeached." The lecture was very interesting.

A PARISH MEETING.

A parish meeting will be held in St. Andrew's Episcopal Church, corner of Ninth and Cypress, this evening at 7:30 p. m.

For any case of nervousness, sleeplessness, weak stomach, indigestion, dyspepsia try Carter's Little Nerve Pills. Relief is sure. The only nerve medicine for the price in market.

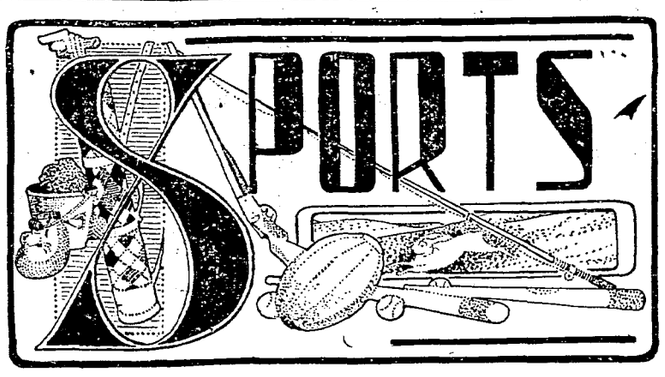

By J. W. LANGFORD.

The well arranged gymnasium of the Reliance Club will be the scene tonight of one of the best boxing contests ever arranged for this city. The meeting between Mowatt of Chicago, the subject of our illustration, and Irwin has attracted much attention not only on this Coast but in the East as well where Mowatt is considered a top notcher. Both men are in the best possible condition as this go means everything to each.

If Mowatt should lose he says he will be out of the game entirely; will go home and return to his place on the street cars as a conductor. If Irwin should get the small end of the purse he will, from a boxing standpoint, have to go way back and take a seat among the retired exponents of the manly art. But Toby says he does not intend to take that seat. He expects to win and win decisively and his friends are equally confident, they having shown a willingness to back the California boy liberally.

Previous to the event of the evening Jack Donnelly of St. Louis will meet Mike McClure in a ten-round argument at catch weights. This will be Donnelly's initial appearance in California but if he makes good he will be given a match with either Perry Queenan or Jack Kane.

Dick Glienke and Jim Green, heavyweights, will open the evening entertainment in a six round affair at catch weights. This is announced as a grudge fight and there will probably be some interesting moments in it for both the contestants and the audience.

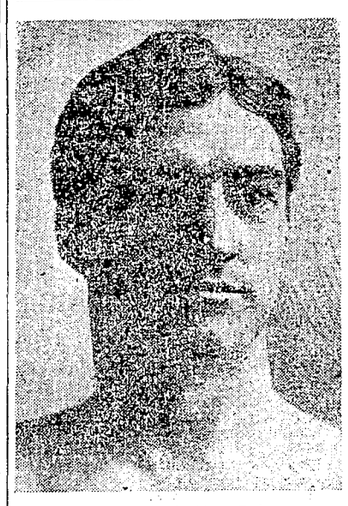

YOUNG MOWATT,
The Chicago Conductor, Who Will Meet Toby Irwin at the Reliance Club Tonight.

While the Mowatt-Irwin affair will hold the boards as the main attraction it may not be the best go of the evening. The two preliminaries look good on paper and more than one good judge of fighters say there will be fighting of the hurricane order in them. Glienke and Green have no love for each other and they have been promising their friends some rare sport when they meet in the roped arena. Both men will have plenty of rooters at the ring side to cheer them on but woe to the one who tries to evade the issue. These two men have got to fight or suffer a joshing that will last them the remainder of their lives.

Dornelly and McClure have both been training faithfully for to-night's affair, the first named especially being very active in the Reliance Club gymnasium.

Altogether the card tonight promises some lively sport and the gymnasium will probably be taxed to the limit.

Billy Delaney writes to a personal friend in this city that Jeffries was never in such shape as at present. He says the big fellow can't find work enough and that nothing seems to stop him.

"He is the strongest man I ever saw in my life," says Delaney, "and as tractable as a child. I never saw such a change in a man. He is a giant in strength with the agility of a feather weight and he has remarkable science. There are not enough men in the world to lick him. He is a twentieth century heavyweight and his like has never been seen."

This is pretty strong language but Delaney is one who thinks before he speaks and his judgment is very good.

News from Billy Madden's camp reports Ruhlin a busy man and not a bit anxious of the future. He knows the betting men are going to hold him lightly but that fact does not annoy him, and he goes right along with his work just as if he was a favorite in the betting.

"It takes more than betting to win a fight," said Madden in a talk yesterday. "I know Jeff is a tough game, but my man is doing all I ask of him and more and to me the fight looks like the best even money proposition that ever appeared in a ring. Whoever wins you'll see the greatest heavyweight contest every pulled off on the face of the globe.

★★★★★★★★★★★★★★★★

THE TURF.

With the arrival of Green B. Morris' horses from the East yesterday, and the publication in the morning papers of the large list of entries to the stakes of the California Jockey Club, horsemen found new food for gossip. The stable of Green Morris was the cynosure for all eyes. Watercure and other good ones are in the lot, and taken altogether it has about the most class of any stable now here.

There will be a dearth of good riding material at the opening of the season, which will probably last for a few weeks until the last of the large Eastern meetings (Bennings at Washington) close. This will give the poorer class of riders a chance to shine and incidentally furnish them with means of getting hold of a little easy money. The very latest report has it that Shaw, "Pittsburg Phil's" rider, would be here this season. McCue is said to be on the way now and the others will follow as the tracks close in the East.

Of the bookmakers there will be no end. Jake Shaen received a letter from his brother Sam yesterday saying he would quit booking at Worth (Chicago) and return to the Coast at once. He also said several other bookmakers were coming, among them Gus Bluhm. With Joe Rose, Tony Cook, Caesar Young, Jim Davis and a host of other pencilers already on the ground, and George Rose with three books en route the opening day will see more bookmakers in line than ever before.

★★★★★★★★★★★★★★★★

BASKET BALL.

The game last night between the Athens and Spartans was the fastest and closest ever seen in the Young Men's Christian Association gymnasium. Both teams battled hard for victory and the admirers of each team had ample opportunity to enthuse as the score was tied repeatedly, and not until the very last moment did the Spartans forge to the front. Up to the last moment the score stood at evens, and just as everybody settled to the conviction that the game would end in a tie, Burpee of the Spartans made a magnificent rush, and cleverly avoiding his opponent on the Athens scored a goal and won the game for his side by two points.

The next game will be between the Athens and Rivals Tuesday evening, October 29th.

★★★★★★★★★★★★★★★★

COURSING.

The fact that most of the ties decided at Union Coursing Park Sunday were hidden from the view of the grand stand by a dense fog was commented on by the patrons of the Melrose Coursing Park, where fogs are unknown, and the discussion brought out other comparions that are decidedly favorable to local coursing. For instance, at Union Park the hares are only given about twenty-five yards start on the hounds, who catch their prey quickly and destroy all the beauty of the course. Here the hares are allowed from fifty to seventy-five yards start and a long course is the result. At Melrose park the grand stand commands a full view of the entire coursing ground and every turn and point of the hounds can be seen by the spectators from hte stand as easily as by the judge on horseback. Owing to the longer coursing on each tie the management does not care to have more than forty-eight dogs in each stake.

★★★★★★★★★★★★★★★★

GUN AND ROD.

Many members of the Athenian Club can be seen these days with a gun and a dog, going in the direction of Sixteenth street. Yesterday Councilman Charlie Bon was seen striding toward town *from the Southern Pacific depot* minus the gun and dog, but loaded down with ducks of all kinds and sizes. By the time Bon reached the Gas Kitchen, where he left some of his shoot for future eating, he had a dozen friends in his wake ready to pick out the mallard or canvas back that was to be their portion. Judge Emil Nusbaumer is now on the marshes squinting along the barrel of a shotgun and conjuring up stories of his remarkable shots. The boys may kill more birds than "Neusey," but they can't beat him telling stories. Dr. Harry Travers and Senator Frank Leavitt were down around Alvarado Monday and returned with a story of having killed eighty beauties, but nobody has been found in town who could testify to the beauty of a single bird in their possession. Walter Mathews, the Athenian Club member, is taking down the names of his closest friends for future reference when he visits the marshes next week, and all along the line there is an activity in the shotgun business that looks dangerous for the ducks and quail of the neighborhood.

★★★★★★★★★★★★★★★★

BASEBALL.

The little town of Newark is in a fever of excitement this week over a baseball game scheduled for next Sunday. The politicians of the town have been cut up into two sections, a single man's section and a married man's section, and for the time being nothing is talked of but baseball. The married men had challenged the single men to combat on the diamond, and next Sunday morning at 10 o'clock is the time set for the battle. The ladies have taken sides for the game, and the candy stores of the town are laying in fresh supplies to pay off the successful bets when the game is over. Following is the line-up of the two teams: Married men—R. Gibbons, pitcher; D. Snow, catcher; G. Graham, first base; A. Rippey, second base; J. Long, third base; G. Wales, shortstop; J. Inglis, right field; J. Hoffman, left field; C. Cliner, center field. Substitutes—W. W. Dugan, W. Caldero and F. Jones. Coaches—F. Falk, C. Morgan, W. Lovejoy and W. Delaney.

Single men—W. Lovejoy, catcher; B. Delaney, pitcher; Chas. Cockifan, first base; A. Biddle, second base; F. Enos, shortstop; P. Steinhoff, right field; J. Cahill, left field; Sheck, center; Dundaine, third. Substitute—Chas. Small. Coaches—P. King, L. Ruchin and J. Hoffner. Garret Norris will umpire and Edward Fagan promises to keep the score.

WILL BE TRIED ON A CHARGE OF ASSAULT.

George Kelly and Timothy Traynor, the two young men accused of cutting the throat of R. A. Little from his chin to his ear, on account of the latter's alleged attentions to Kelly's half sister, had their preliminary examination set for November 4 in the Police Court.

The injured man will recover, according to the statement of his physicians.

WANTS UNION STREET TO BE IMPROVED.

John Spence has filed a petition with the Council asking for the grading, curbing and macadamizing of Union street between Third and Fifth streets. He says that this work was promised some time ago by the Council, but that the promise has not been fulfilled.

TO DEFEND FOOTE'S JAP.

Attorney W. W. Foote's valet, Kezo Topazi, accused of pilfering the personal effects of the members of the Foote household, has secured the services of Attorney A. L. Frick to defend him at his trial on November 8.

It Girdles the Globe.

The fame of Bucklen's Arnica Salve, as the best in the world, extends round the earth. It's the one perfect healer of Cuts, Corns, Burns, Bruises, Sores, Scalds, Boils, Ulcers, Felons, Aches, Pains and all Skin Eruptions. Only infallible Pile cure. 25c a box at Osgood Bros., Seventh and Broadway.

Backache is almost immediately relieved by wearing one of Carter's Smart Weed and Belladonna backache plasters. Try one; be free from pain. Price 25 cents.

COBBLER SEAT

Rockers, parlor and dining chairs, at Schellhaas' corner store, 11th st.

The 5 o'clock edition of THE OAKLAND TRIBUNE may be purchased in San Francisco at that hour at 746 Market street, near Grant avenue (Cooper & Co., art stationers); at the ferry building news stands; at the Grand Hotel news stand, and at the Palace Hotel news stand.

"Priest's Napa" can be had at all first-class restaurants.

Have your music and magazines bound at THE TRIBUNE office.

"My Cake is Dough."
Did not use Sperry's Flour.

"Priest's Soda" is a natural mineral water from Napa county.

ABSOLUTE SECURITY.

Genuine

Carter's Little Liver Pills.

Must Bear Signature of

Brent Good

See Fac-Simile Wrapper Below.

Very small and as easy to take as sugar.

CARTER'S LITTLE LIVER PILLS.
FOR HEADACHE.
FOR DIZZINESS.
FOR BILIOUSNESS.
FOR TORPID LIVER.
FOR CONSTIPATION.
FOR SALLOW SKIN.
FOR THE COMPLEXION
GENUINE MUST HAVE SIGNATURE.
Price 25 Cents | Purely Vegetable. Brent Good

CURE SICK HEADACHE.

LOHER'S HOME-BAKED PORK and BEANS
IN POTS. THREE SIZES, 10, 15 and 25c.
GEO. T. LOHER
FRESH MEATS AND DELICACIES
211 SAN PABLO AVE. Bet. 16th and 17th Sts
Phone Main 1001. Free Delivery.

Lydia E. Pinkham's Liver Pills Are specially prepared to act in harmony with the female system. They cure Constipation and Sick Headache, resulting from causes peculiar to women. 25c

Bicycle Given Away

BY

LEAVITT & BILL

Cleveland Agency 20 San Pablo Avenue

With every 25-cent purchase made or paid in we will give one coupon for Bicycle to be given away on Christmas, 1901

Advantage of Buying DRY GOODS AT The D. Samuels Lace House Co. HOUSEHOLD DRAPERIES

consists in obtaining Splendid Reliable Merchandise at a great SAVING.

Our Housekeeping Department is the most complete in California. The following is a conservative estimate of the saving effected by dealing with us.

On BLANKETS Saving of 20 per cent.
On SHEETS & PILLOW CASES Saving of 15 per cent.
On SHEETINGS Saving of 10 per cent.
On TABLE LINEN & NAPKINS Saving of 15 per cent.
On TOWELS & CRASHES Saving of 15 per cent.
On CURTAINS Saving of 15 per cent.
On COMFORTERS Saving of 15 per cent.

On Laces, Dress Fabrics, Silks and Velvets, not only a substantial saving but a magnificent assortment of exclusive high-class effects not obtainable elsewhere.

We are sole agents for Table Padding and the celebrated "Near linen" sheets.

D. SAMUELS' LACE HOUSE CO.
SUTTER ST. Corner GRANT AVE.
SAN FRANCISCO

SECURITY! CONVENIENCE! PRIVACY!

Safe Deposit Boxes
For $5 per year and upwards with
SUPERIOR ACCOMMODATIONS IN THE FIRE AND BURGLAR PROOF VAULTS of the
California Safe Deposit and Trust Company
Cor. California and Montgomery Sts.
SAN FRANCISCO, CAL.

GRAND HOTEL
SAN FRANCISCO
THE PATRONAGE OF OAKLAND AND ALAMEDA COUNTY RESIDENTS INVITED
AMERICAN AND EUROPEAN PLANS
PALACE HOTEL
SAN FRANCISCO

H. S. MILLS, PRESIDENT
A. L. DE GIGNAC, SECRETARY.
MILLS NOVELTY CO.
CHICAGO
WORLD'S LARGEST PRODUCERS OF SLOT MACHINES. ANNUAL OUTPUT EXCEEDS TEN TIMES THAT OF ALL LIKE FACTORIES. WE LEASE, RENT, SELL OR OPERATE ON PERCENTAGE, ALL KINDS OF SLOT MACHINES, ROULETTE, 20TH CENTURY, CHICAGOS, DEWEYS, IN THE SQUARES AND QUARTOSCOPES.
PACIFIC COAST DEPOT,
SAN FRANCISCO
M. A. LARKIN, GENL MGR.
OFFICE AND WAREROOMS:
35 NEW MONTGOMERY ST.
OLD WELLS-FARGO BLDG.
$100,000 WORTH OF GOODS IN STOCK AT THIS BRANCH

CONTINENTAL BUILDING and LOAN ASSOCIATION OF CALIFORNIA
Established in 1889.
Subscribed Capital, over . . $12,000,000.00
Paid in Capital 2,000,000.00
Profit and Reserved Fund . . 250,000.00
Monthly Income, over 150,000.00
To help its members to build homes, also to make loans on improved property, the members giving first liens on their real estate as security.
Home Office: 222 Sansome Street
SAN FRANCISCO
WM. CORBIN, Sec'y and General Manager

FALL Novelties..
Just Arrived. New Designs.
H. S. BRIDGE & CO.
MERCHANT TAILORS
622 Market Street, San Francisco
Opp Palace Hotel

LUDWIG PIANOS

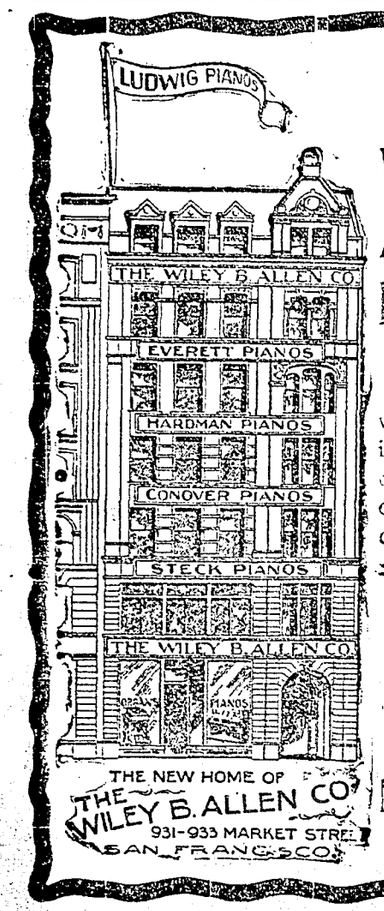

While Looking Around for a Piano

Call and see our beautiful line of instruments which were ordered specially for the fall and holiday trade. Pianos sold on low installments if desired.

THE Wiley B. Allen CO.
Leading Piano Dealers
Ninth and Broadway
Phone John 861

Are You Renting a Piano?

If so you are perhaps paying $5 per month. Valuing the piano at $300 this is 20 per cent interest you are paying.

Why not buy a $300 piano for $10 down, $6 per month, 8 per cent interest on deferred payments? Interest amounts to but 96 cents per month.

It is simply a question of whether it is best to pay 96 cents per month rent or $3, $4 or $5 per month.

Come in and let us explain.

CLARK WISE & CO.
519 TWELFTH ST., OAKLAND
41 Geary Street
Cor. Grant Avenue San Francisco